

APPLICATIONS		REQUEST	MAP #
<u>Parkway</u>			
05/PW-01	Corridor Center	S5 to S4	2
<u>Blue Plains</u>			
05/BP-01	Aitcheson Road	S5 to S3	3
<u>Western Branch</u>			
05/W-21	Rosso Property	5 to 4	4
05/W-22	Springfield Road Properties	5 to 4	5
05/W-23	12 th Street, Lots 51-58	W5 to W3	6
05/W-24	McDaniel's Property	5 to 4	7
05/W-25	Dixon Property	5 to 4	8
05/W-26	Fairwood Office Park	5 to 4	9
05/W-27	GKG Partnership	S5 to S4	10
05/W-17	Woodside Village	5 to 4	11
05/W-28	Popes Creek	S5 to S4	12
<u>Piscataway</u>			
05/P-13	Kilbourne Estates Addition	5 to 4	13
05/P-14	Smith Estates (Hazel J. Smith)	S5 to S4	14
05/P-15	Goldin Stream	5 to 4	15
05/P-16	Green Hills	5 to 4	16
05/P-17	Bethel Deliverance Outreach Ministries	5 to 4	17
05/P-18	Pleasant Valley	5 to 4	18
<u>Mattawoman</u>			
05/M-04	Brandywine Woods	5 to 4	19
05/M-05	Boot Hill	5 to 4	20
<u>Status Report</u>			
	Cedarville Mobile Home Park	Update	21

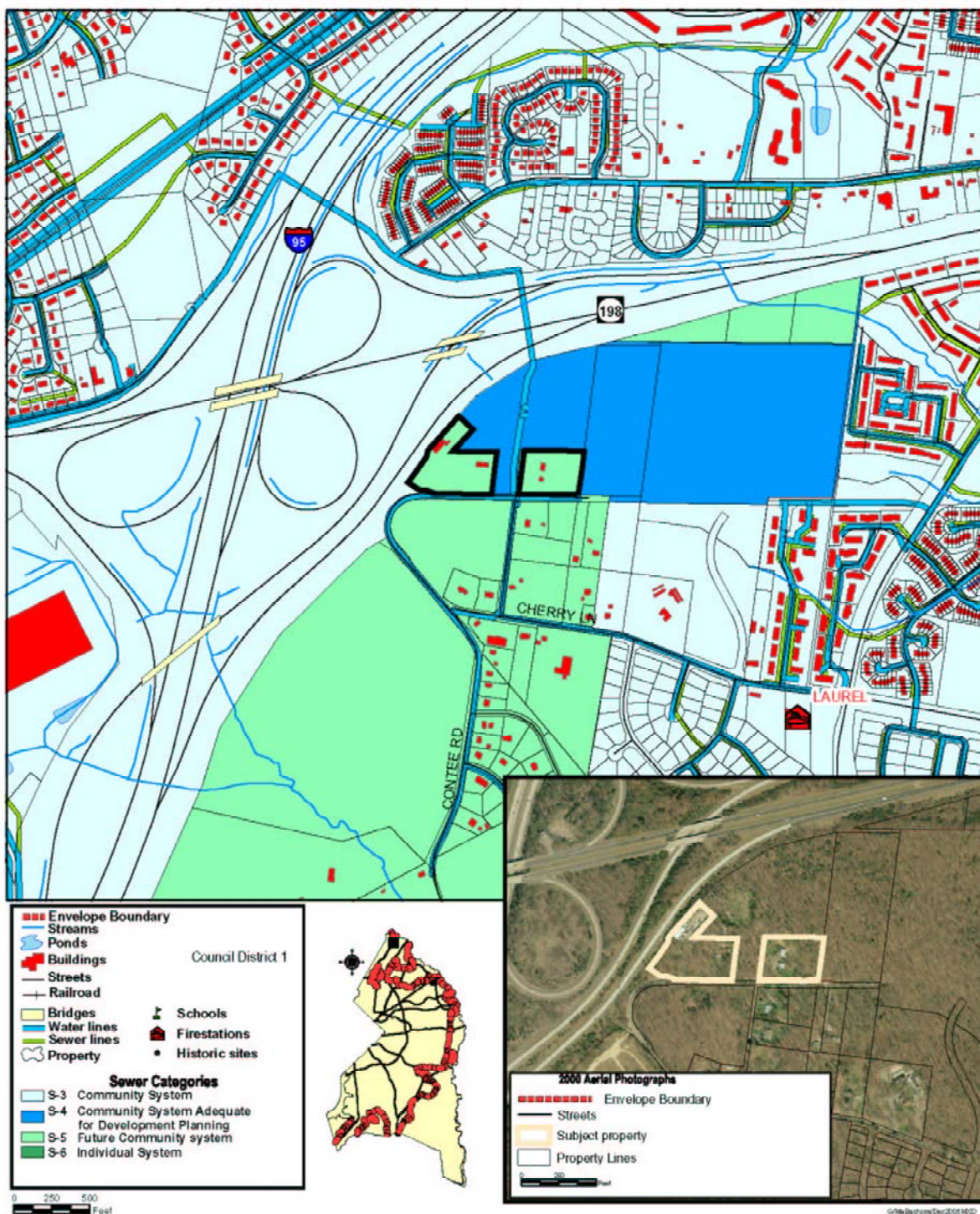

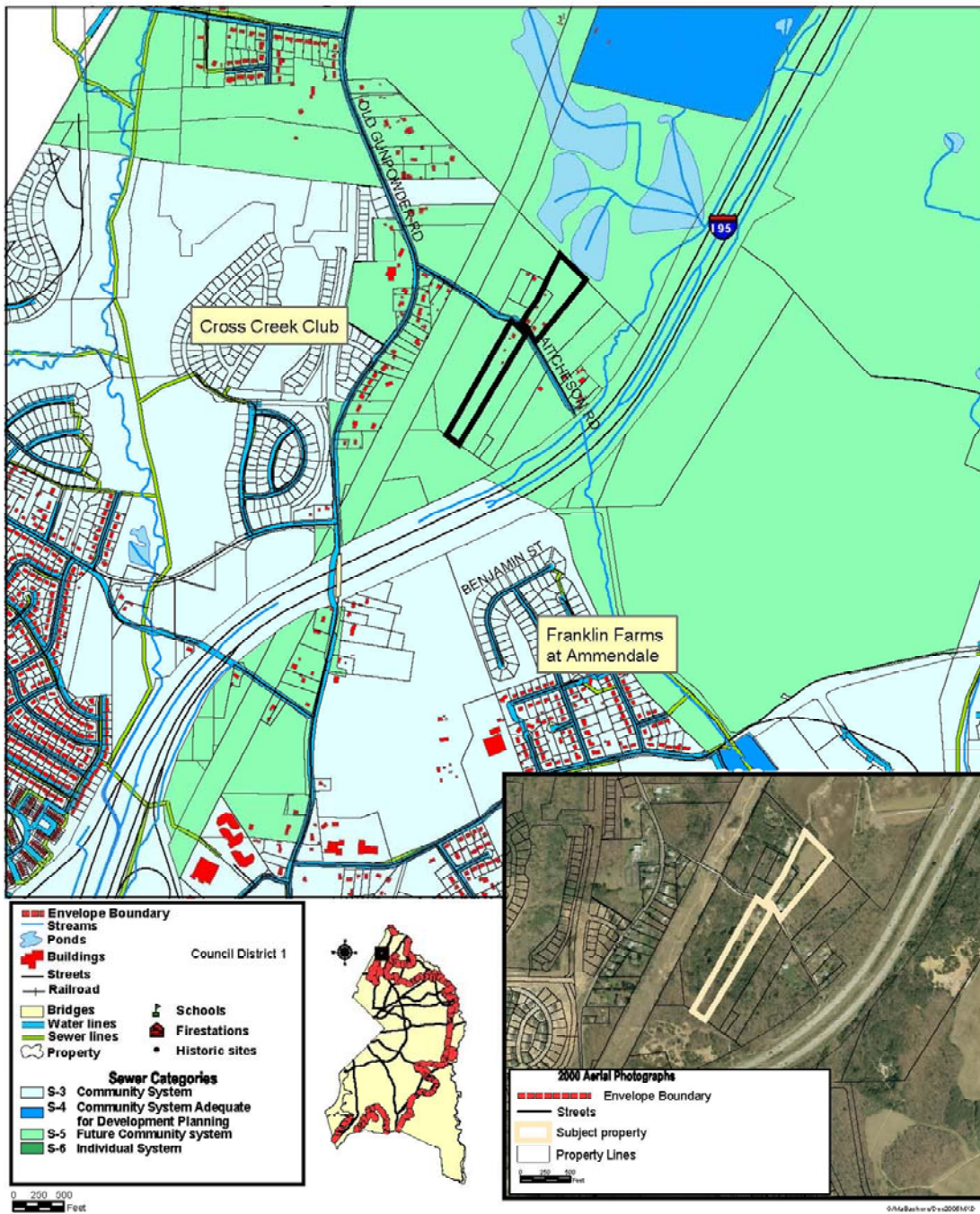

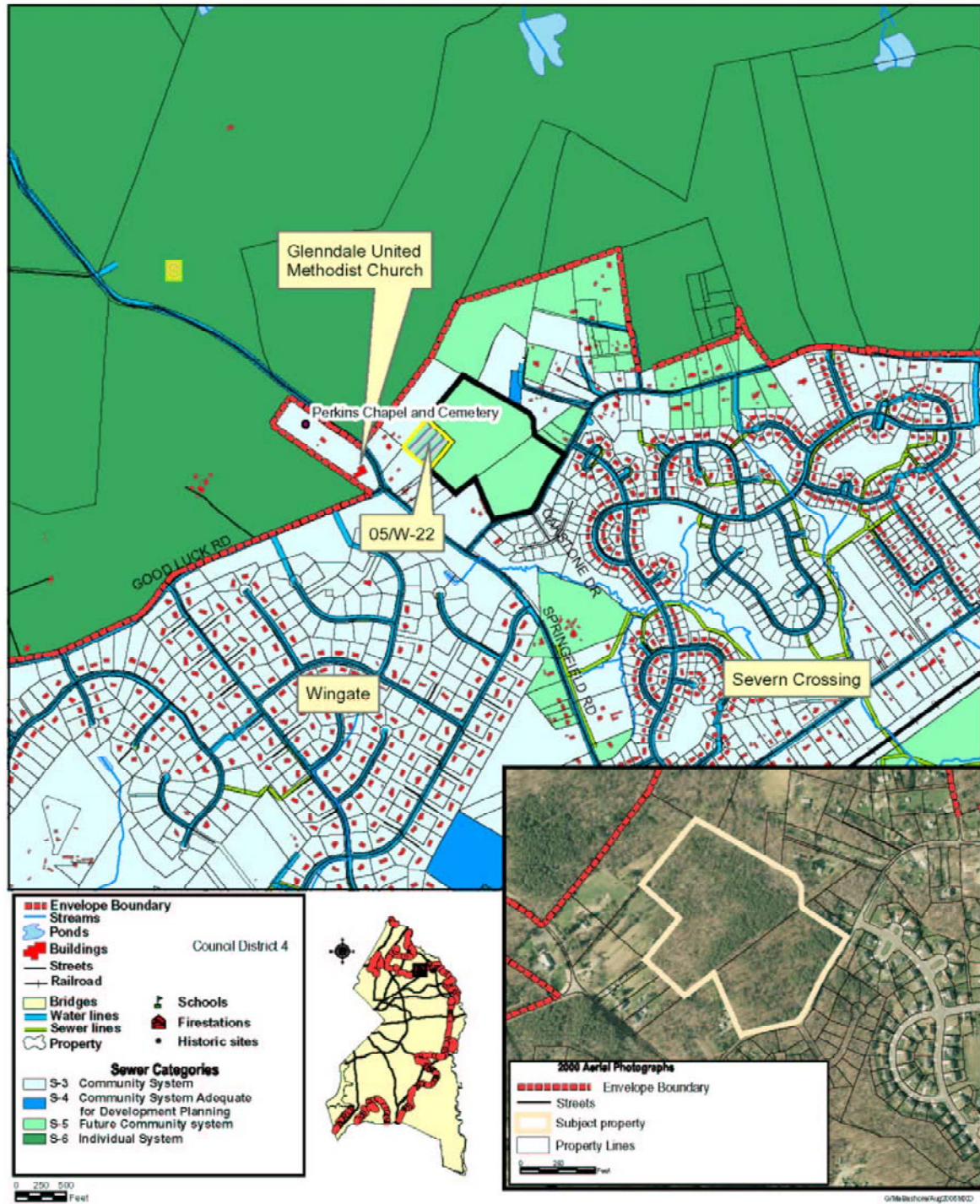

ty

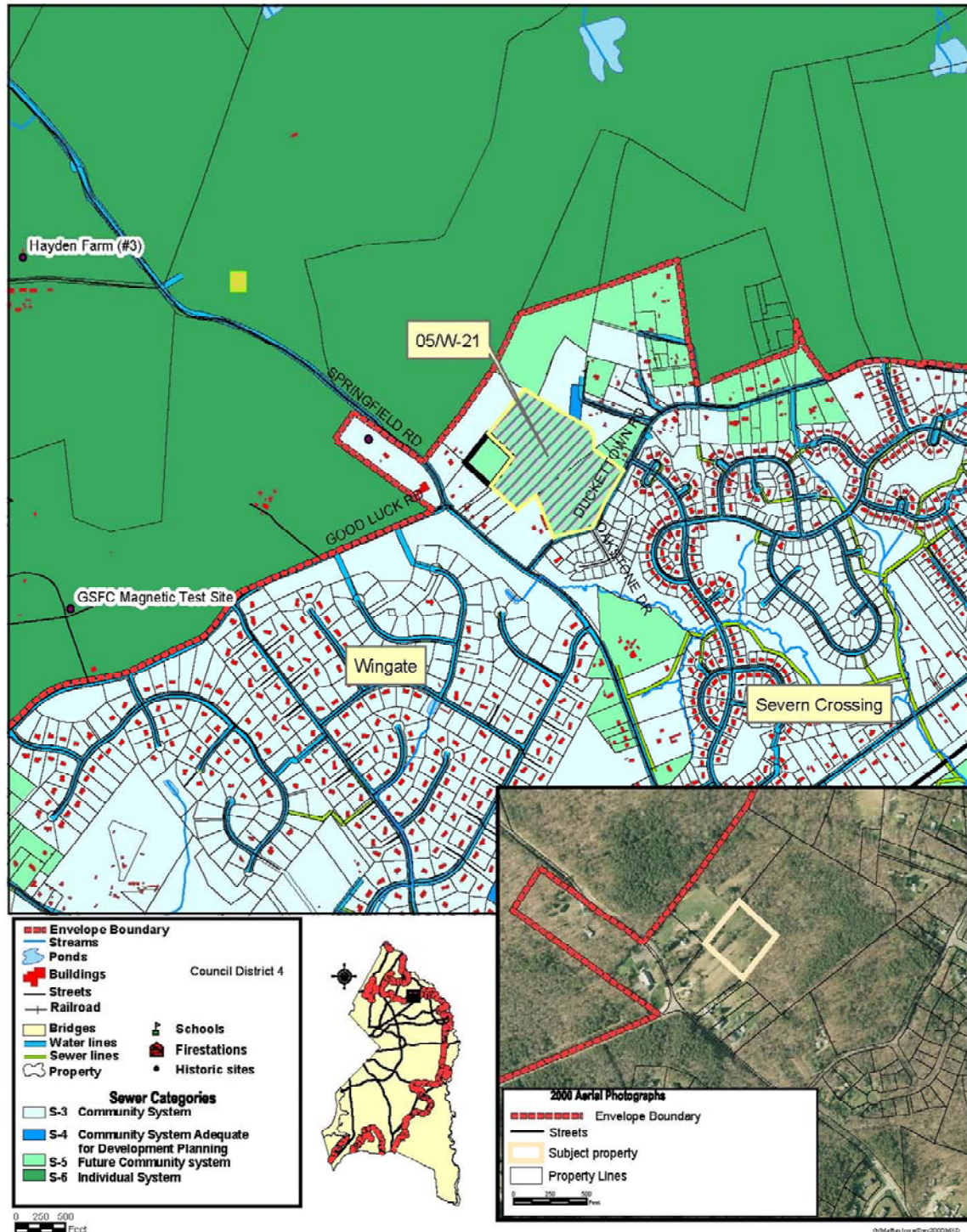

12th Street, Lots 51-58

05/W-23

Amendment Request W5 to W3

Water and Sewer Plan Amendments

December 2005 Application

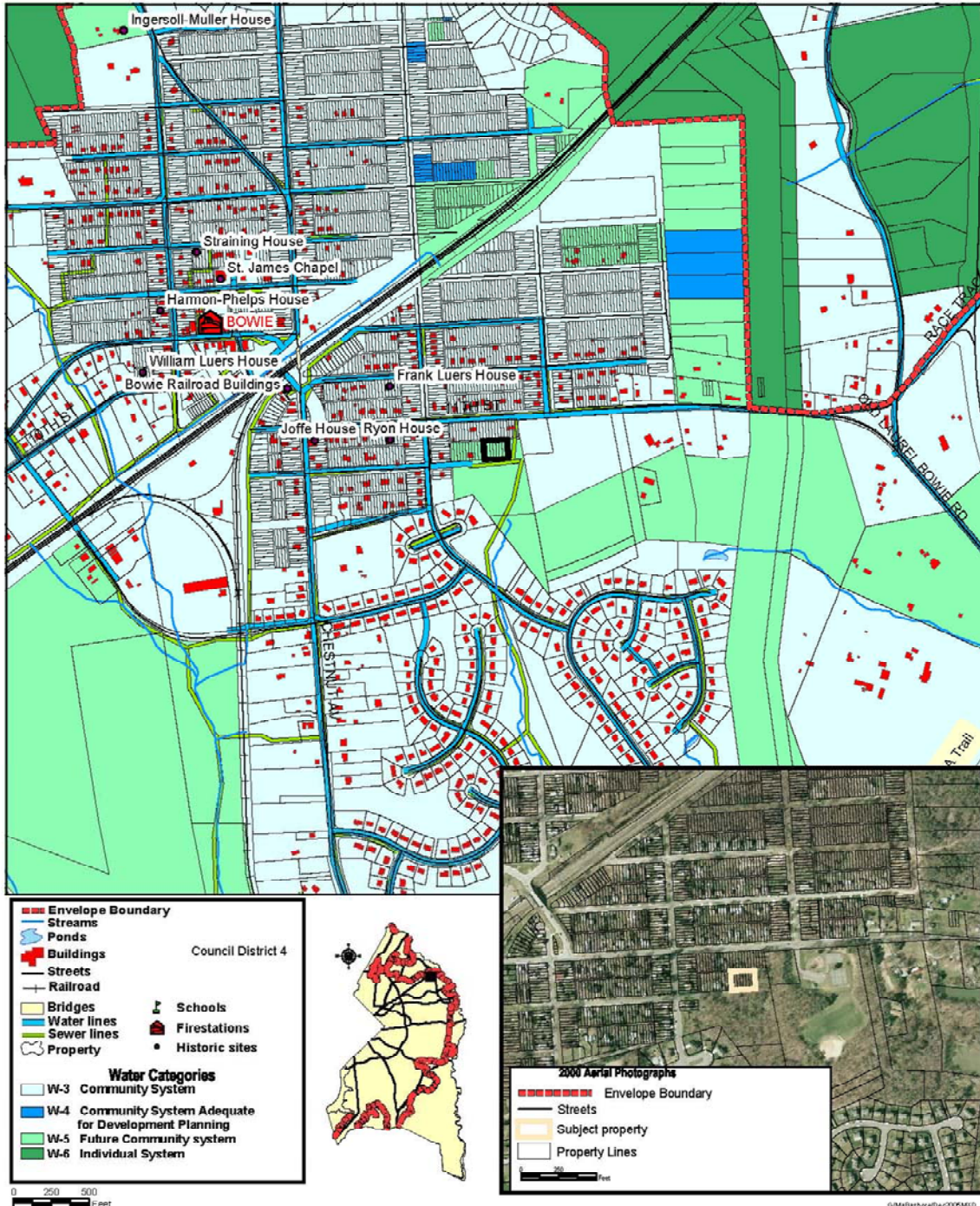

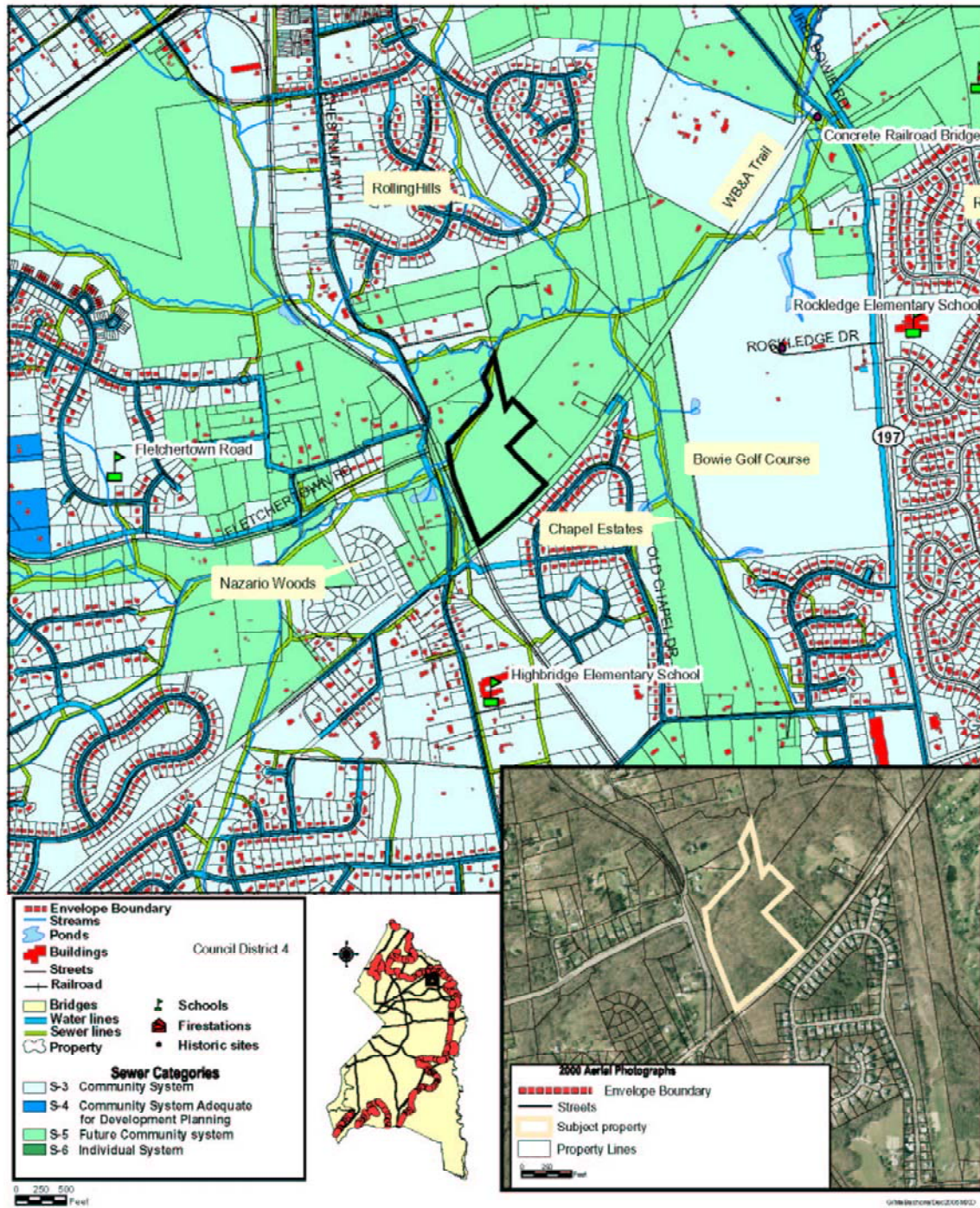

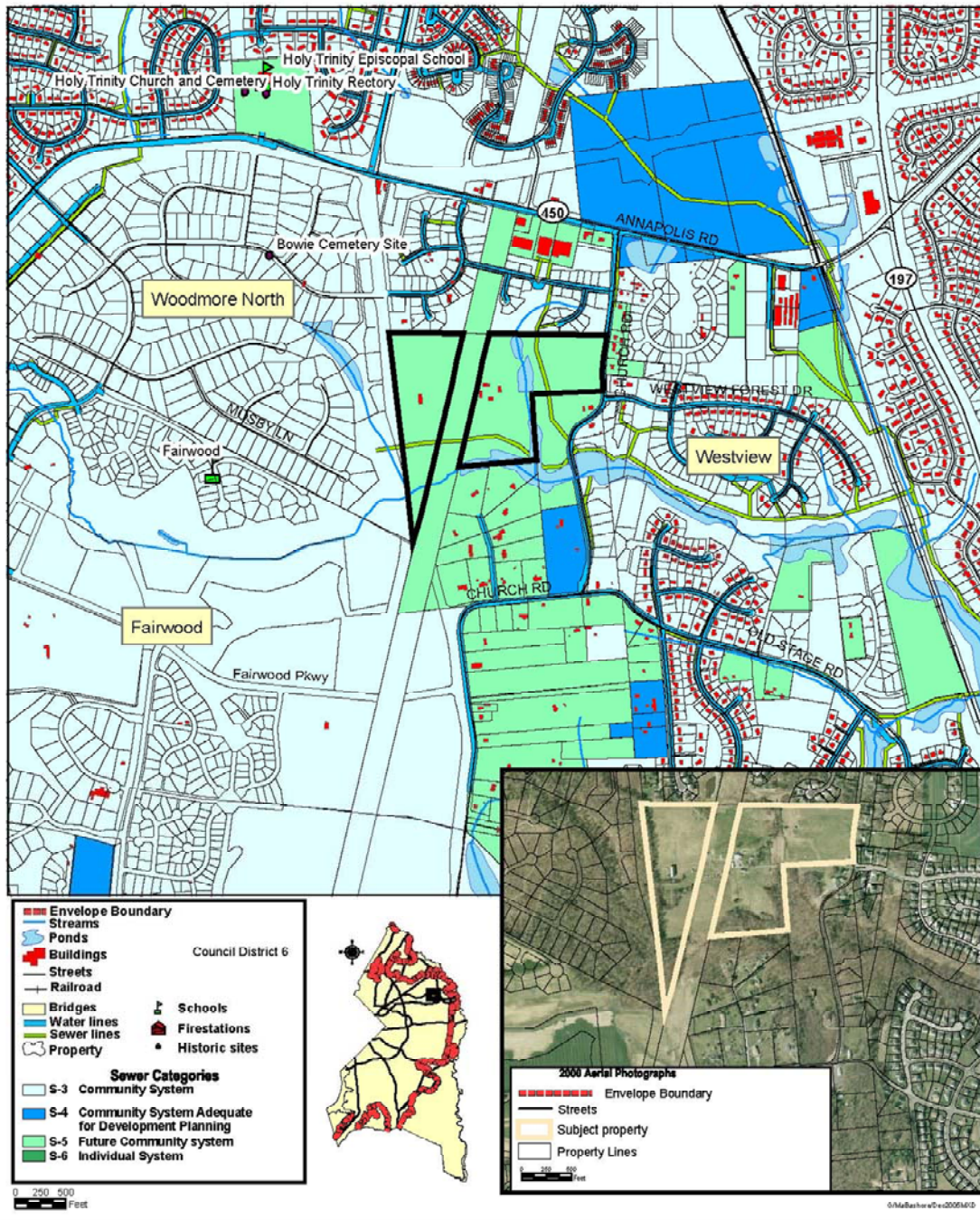

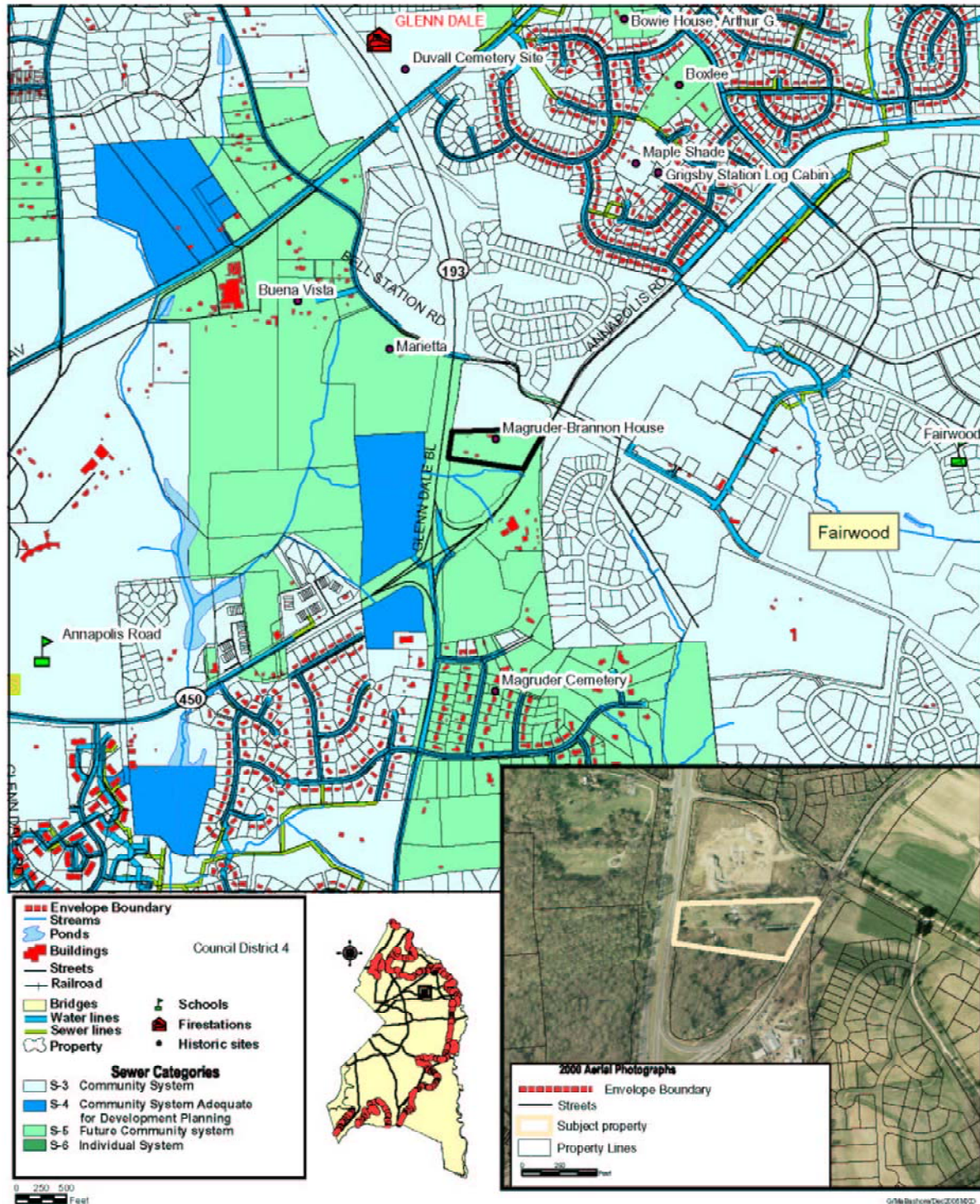

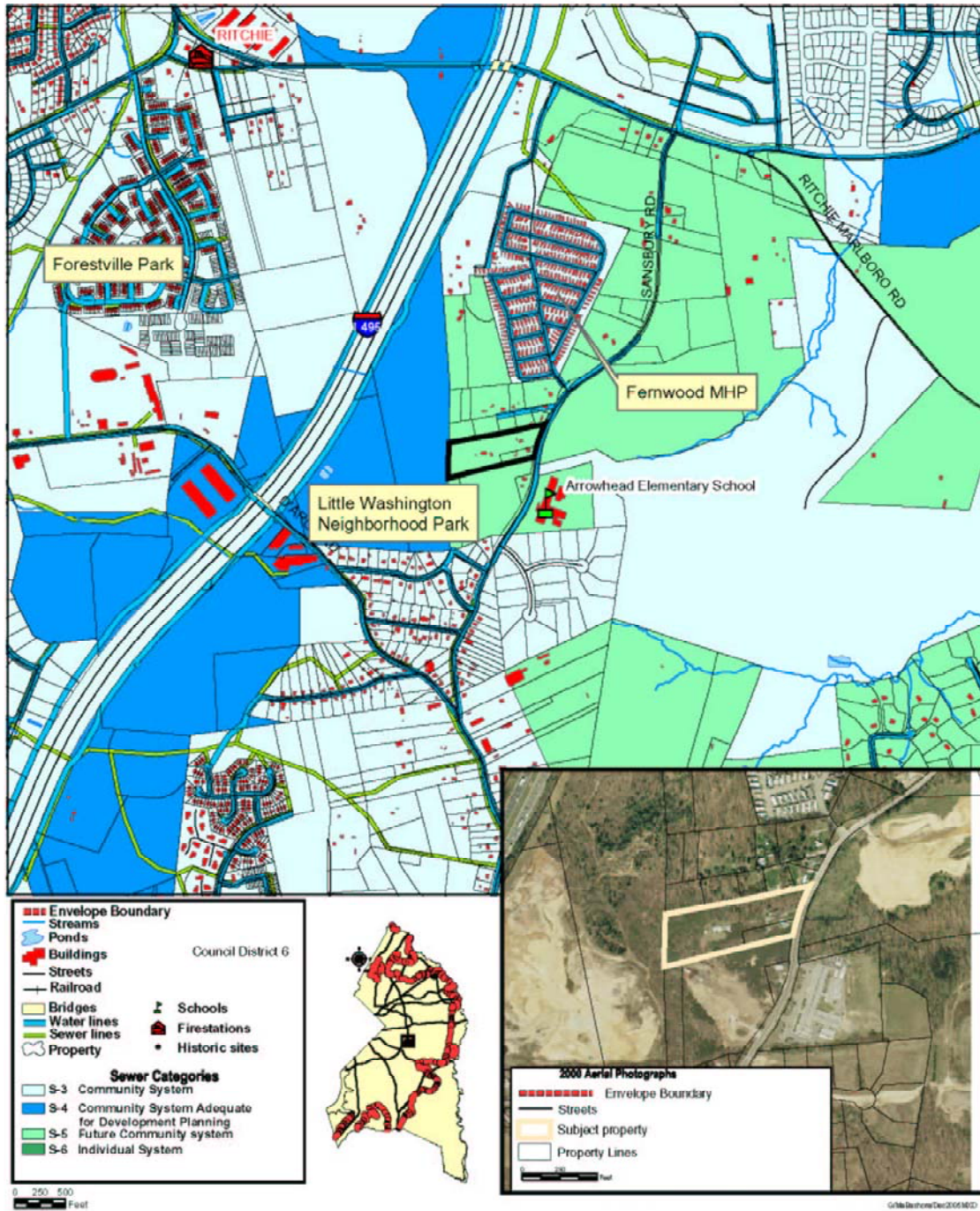

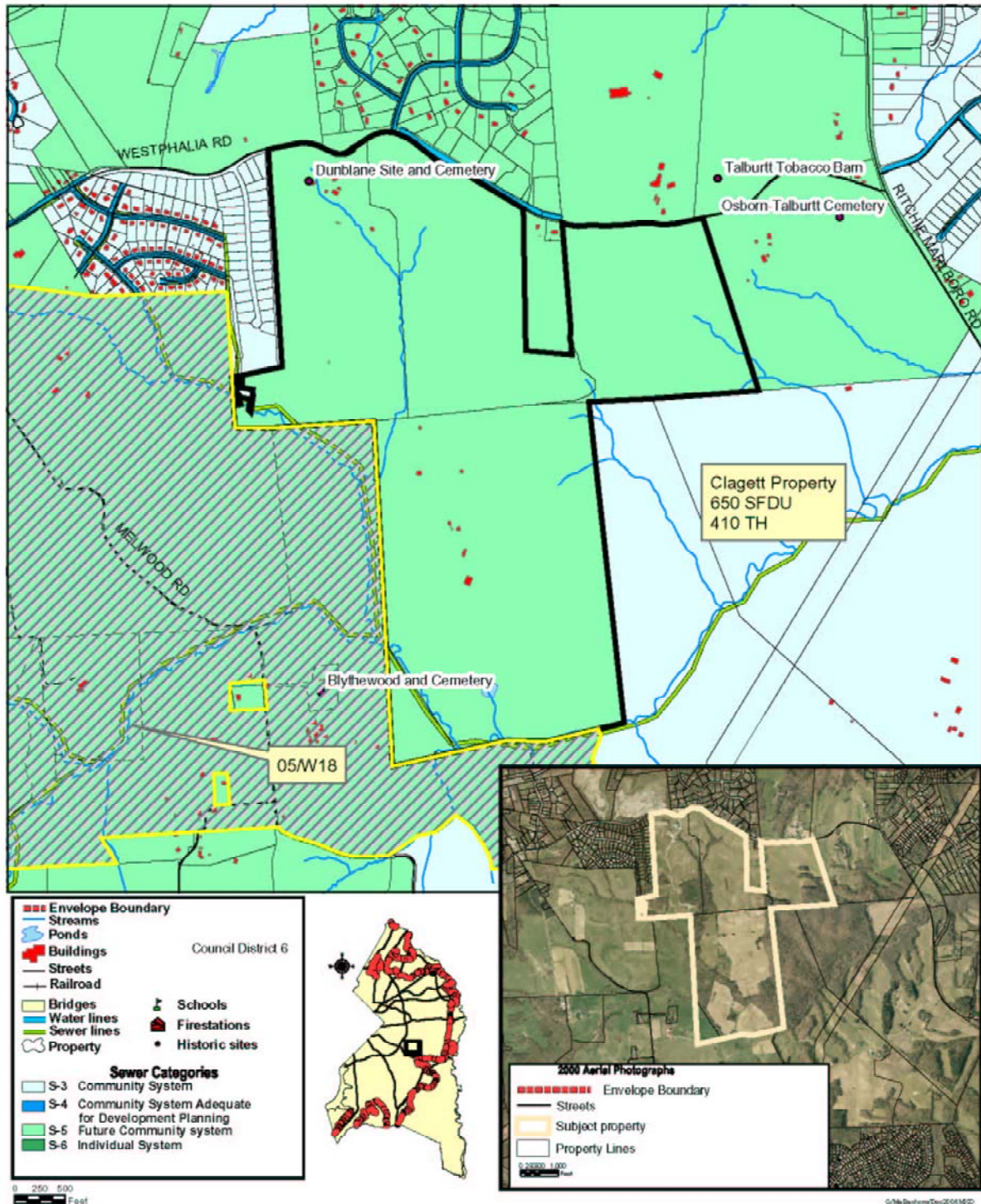

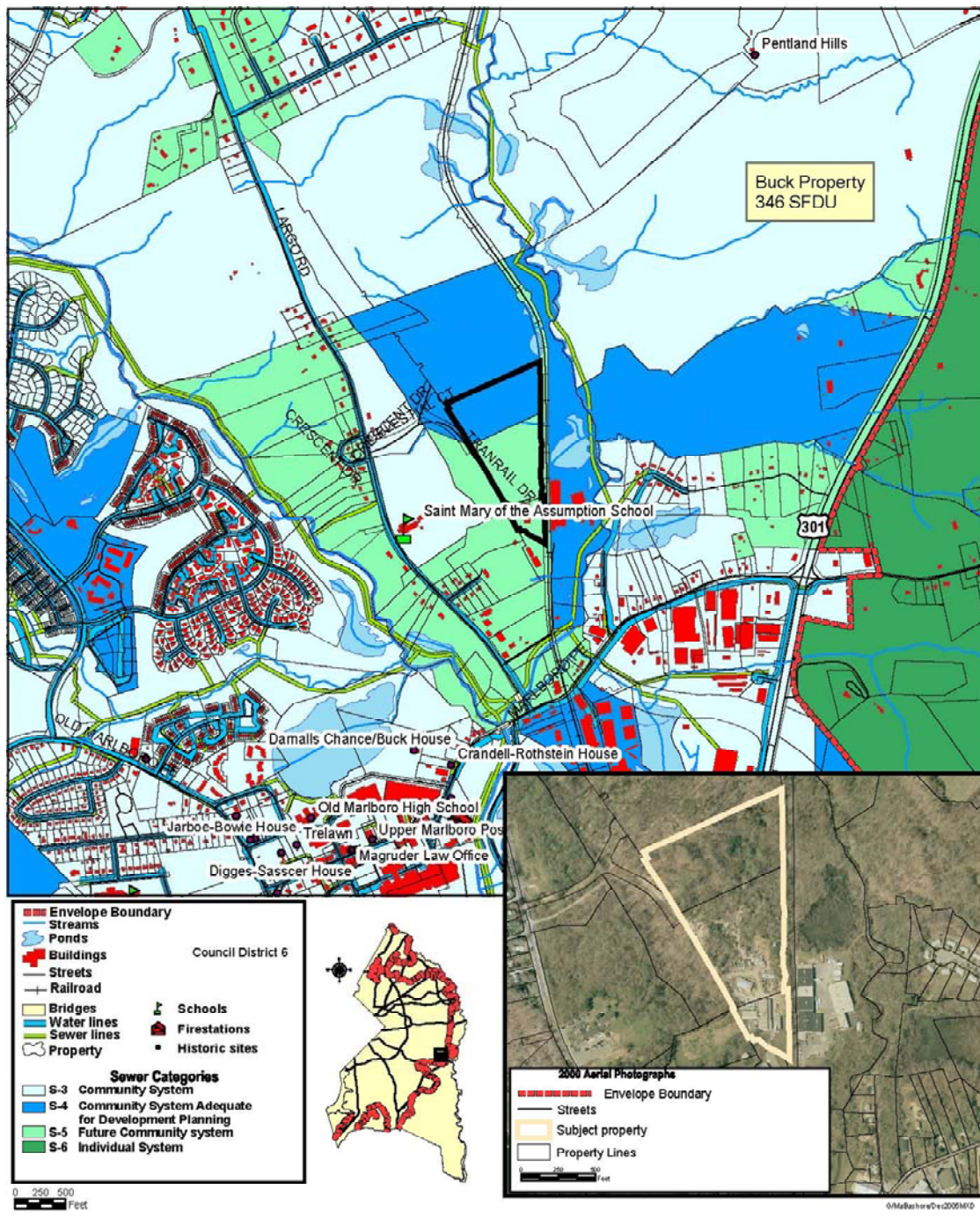

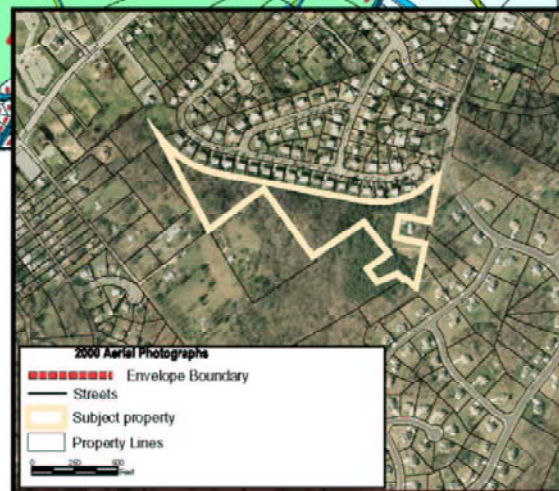
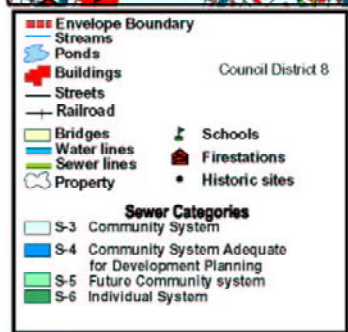
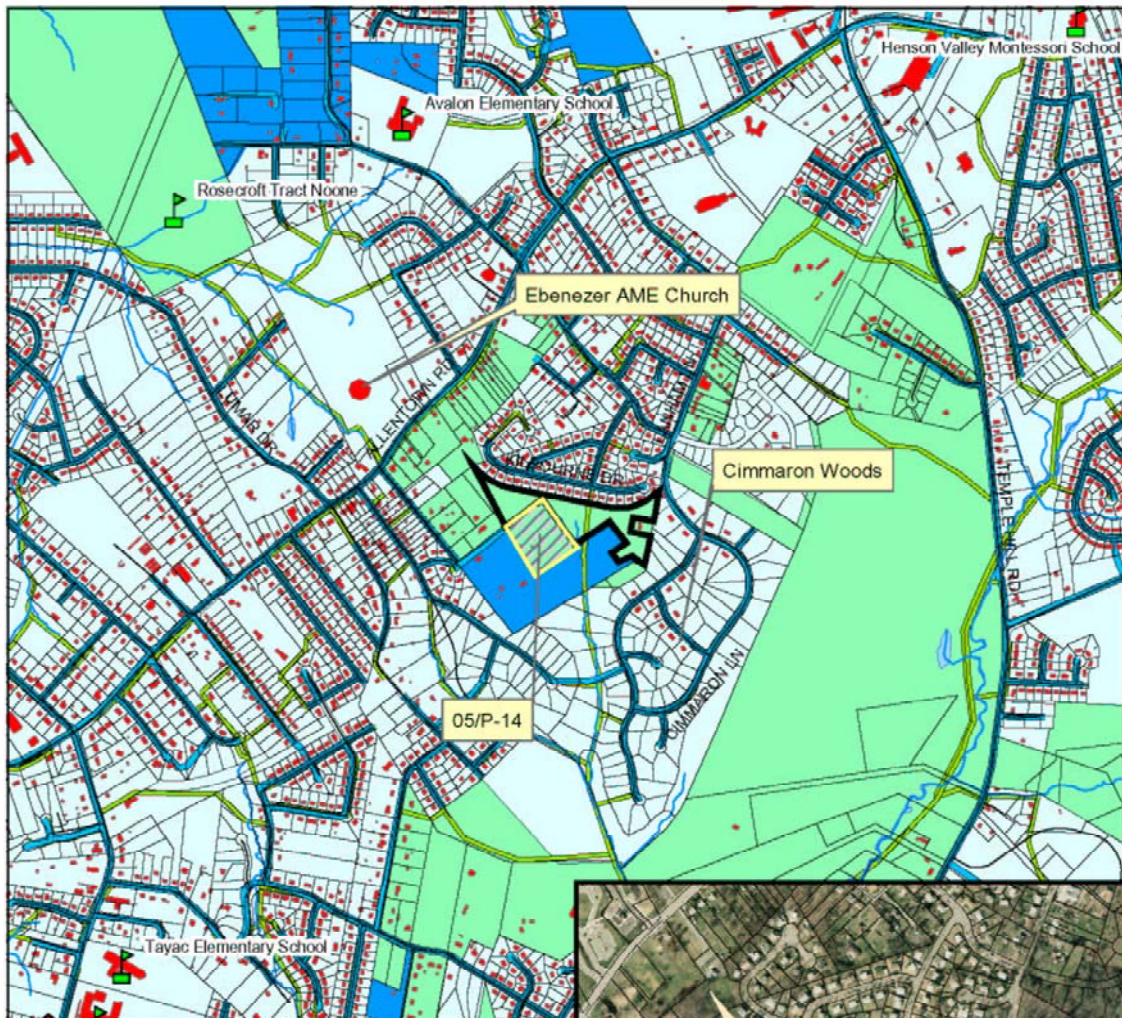

G:\M\B\Kilbourne\Dec2005\05/P-13

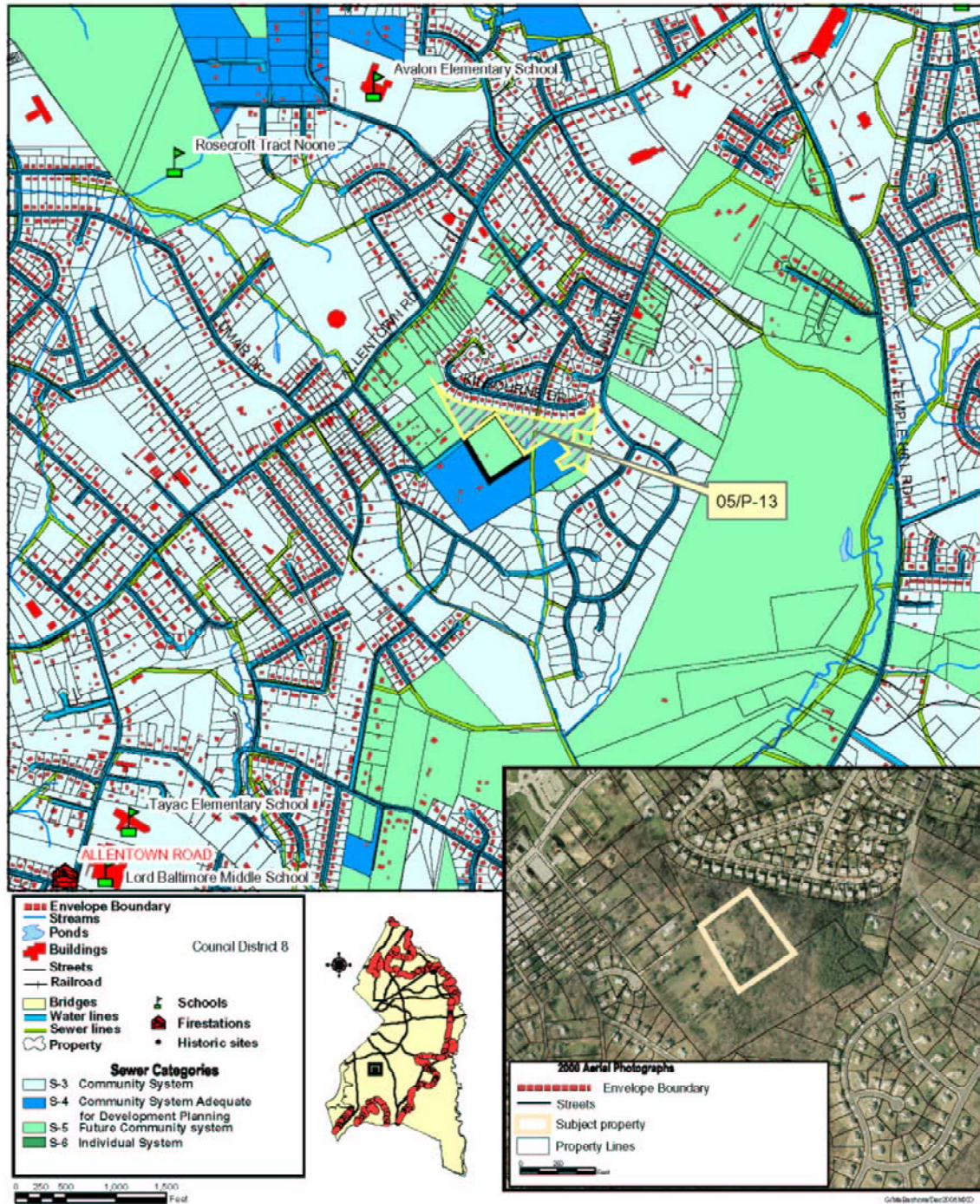

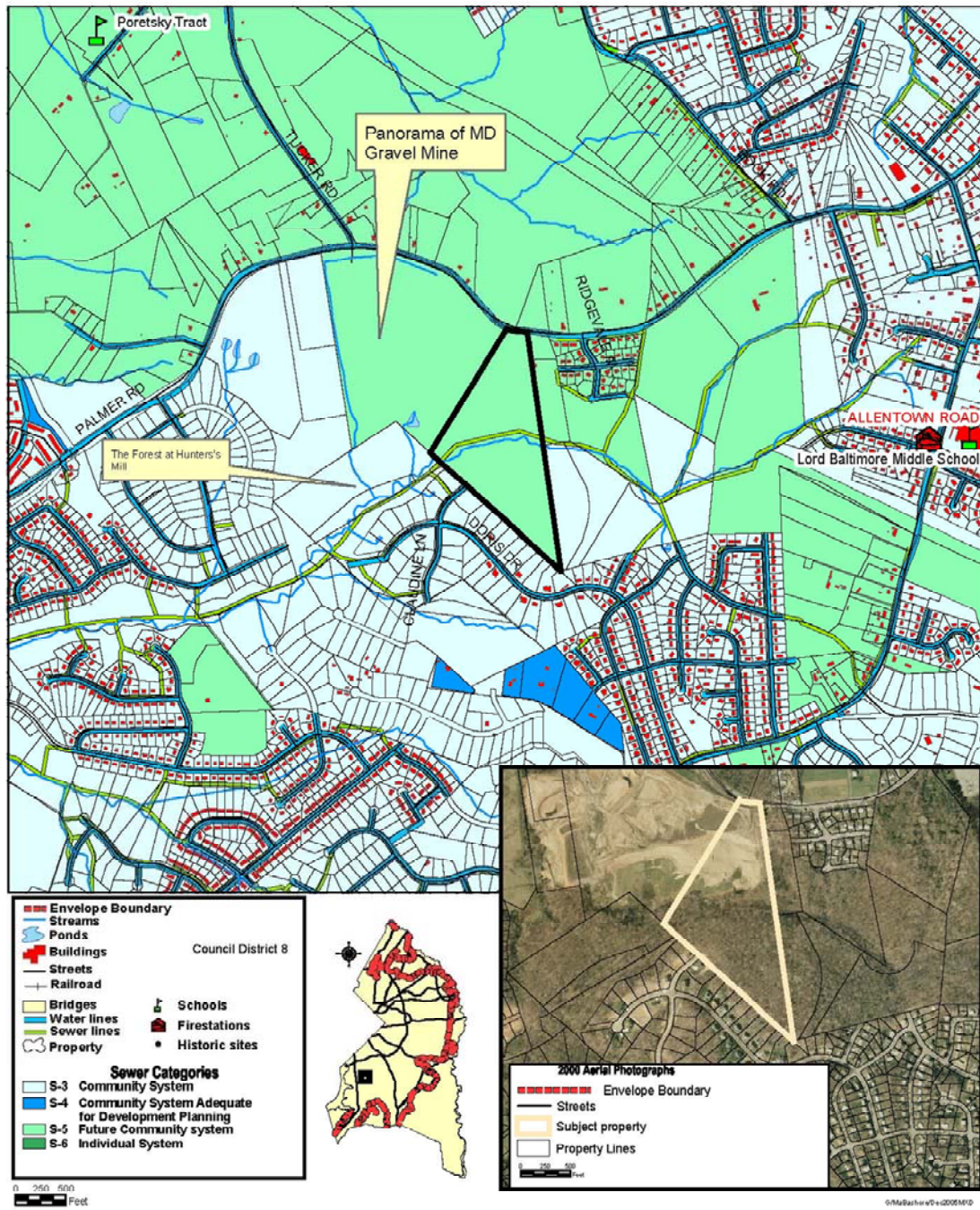

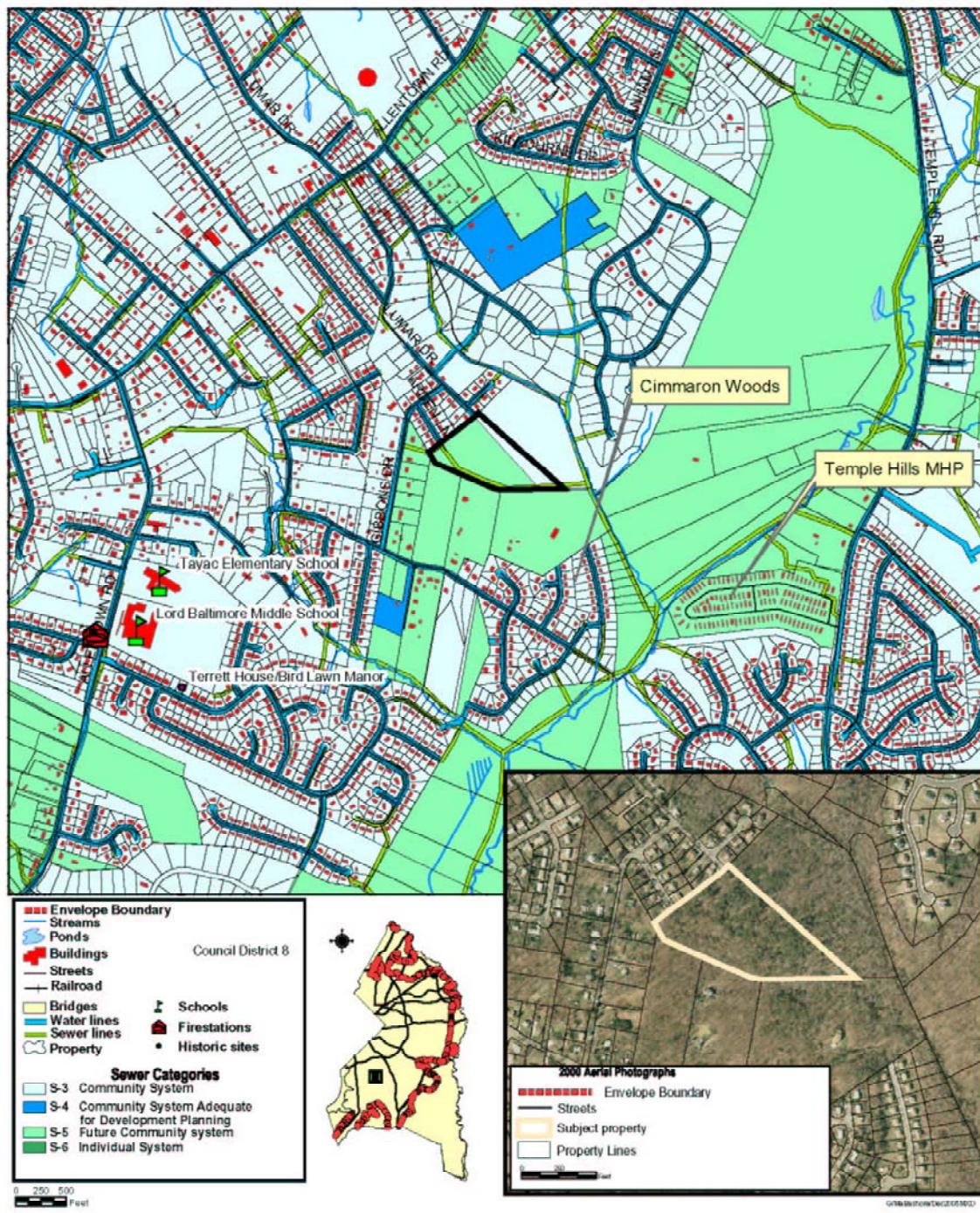

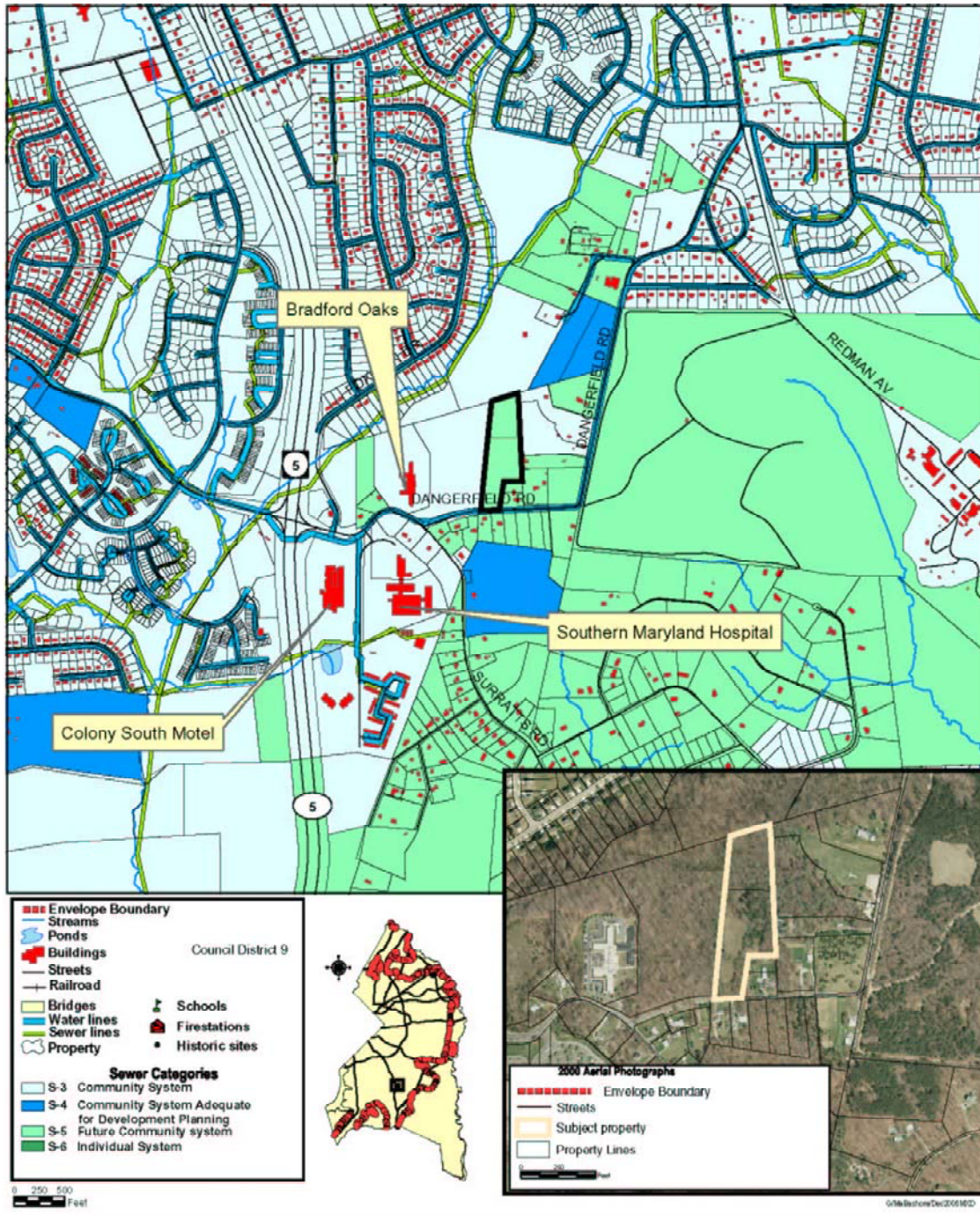

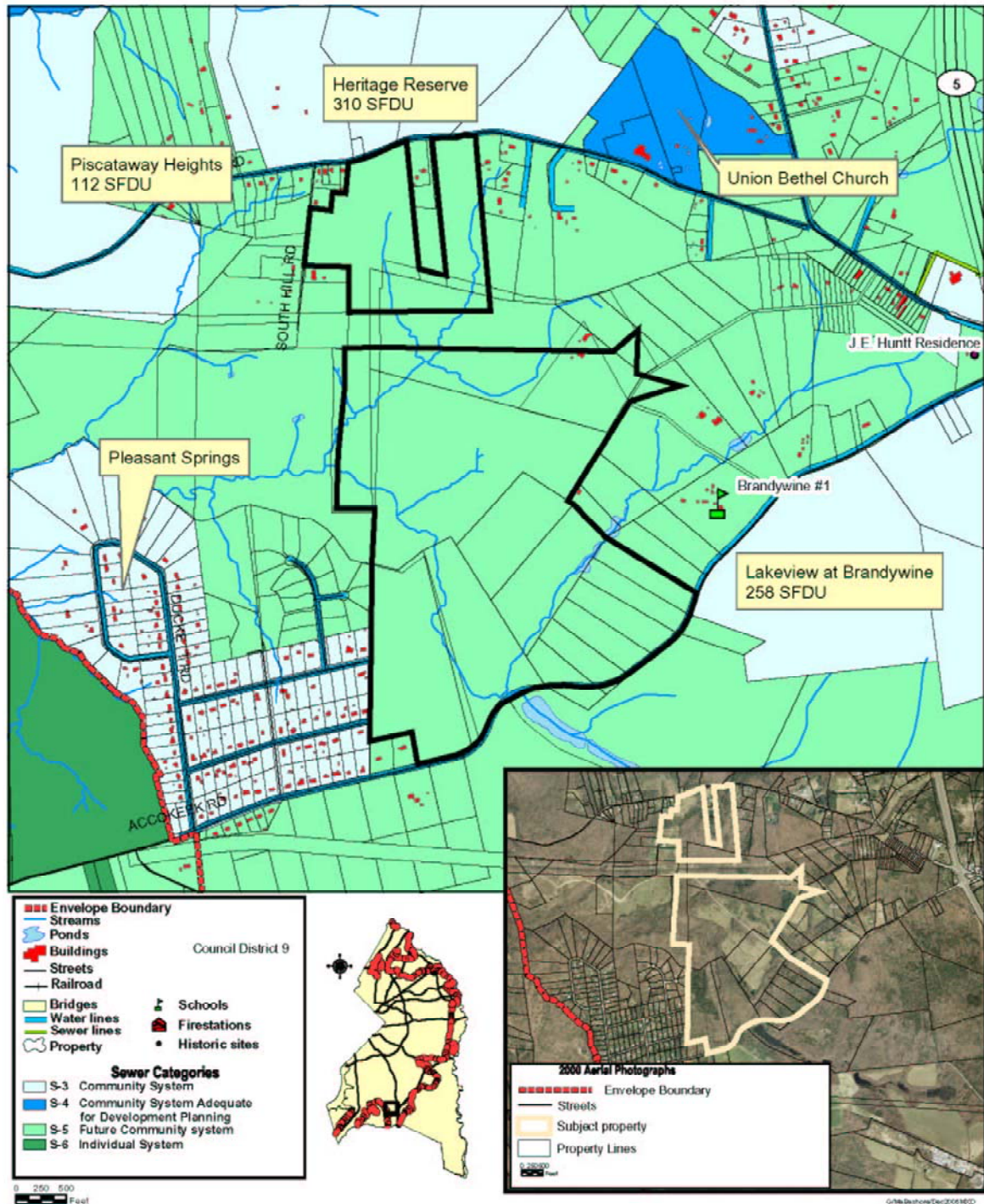

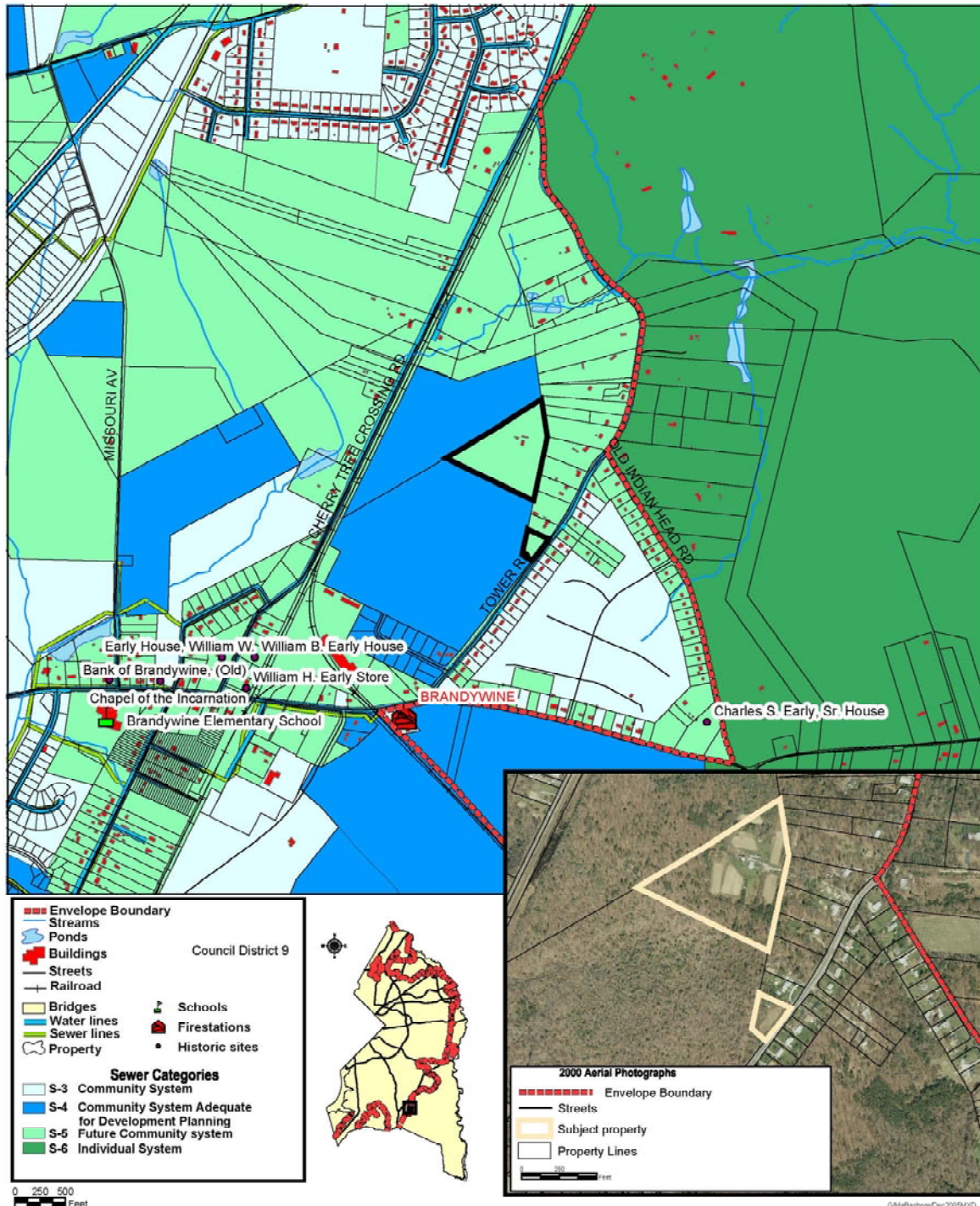

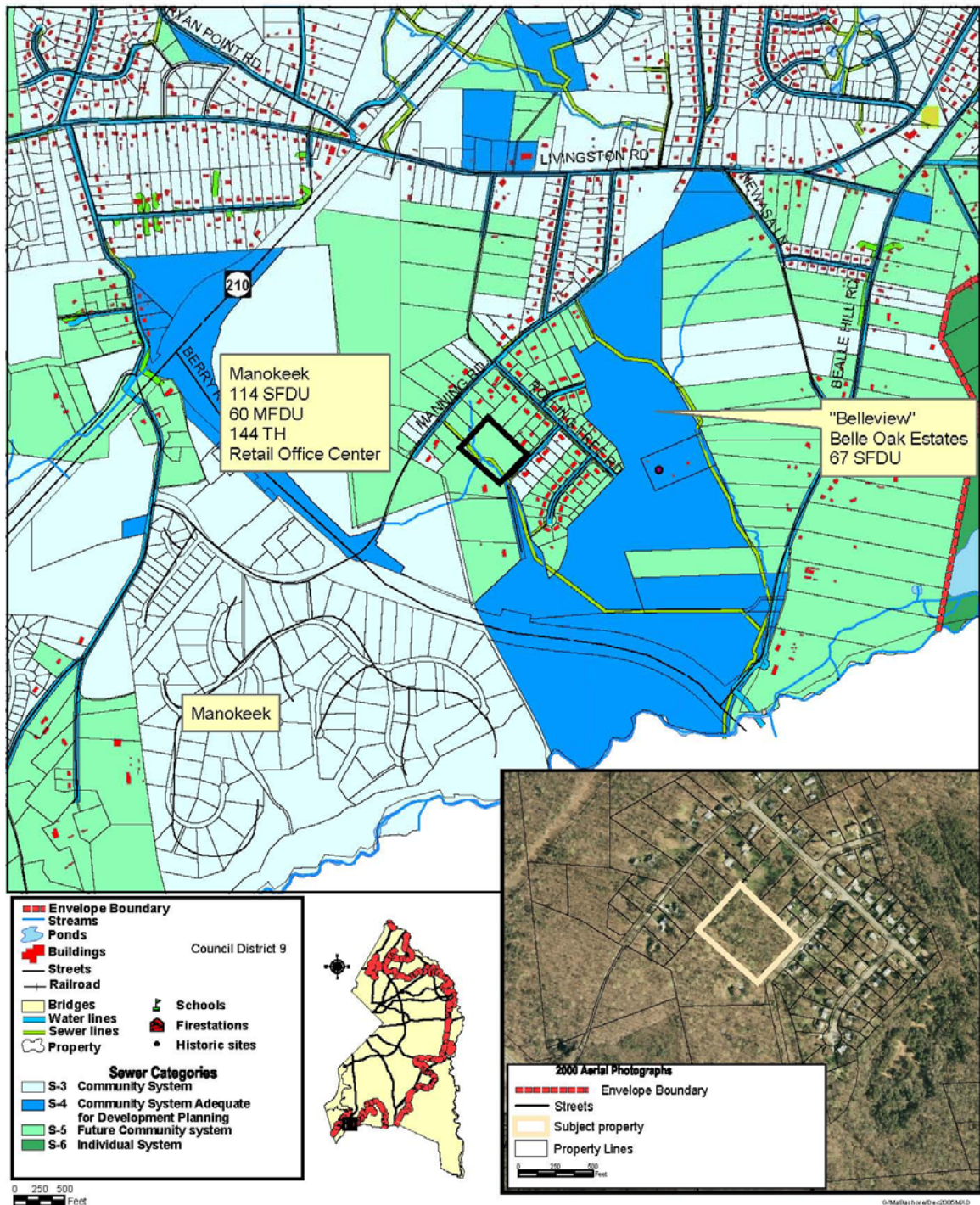

Cedarville Mobile Home Park

Water and Sewer Plan Amendments

Update

December 2005 Application

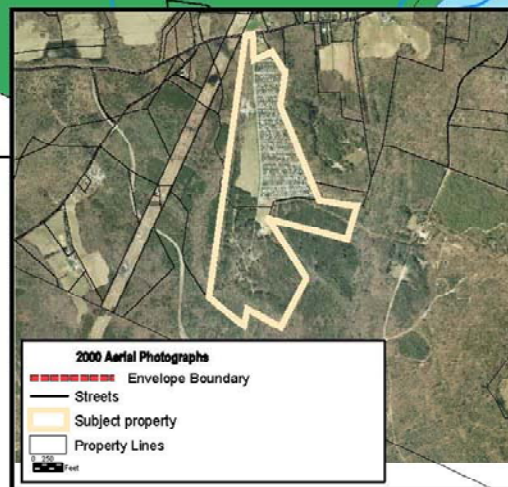
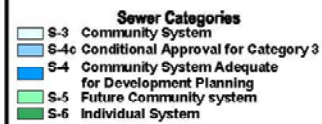
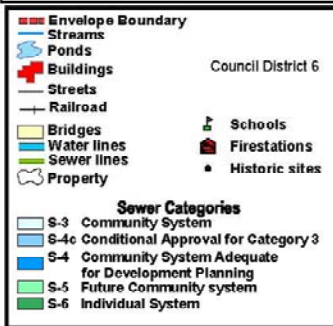
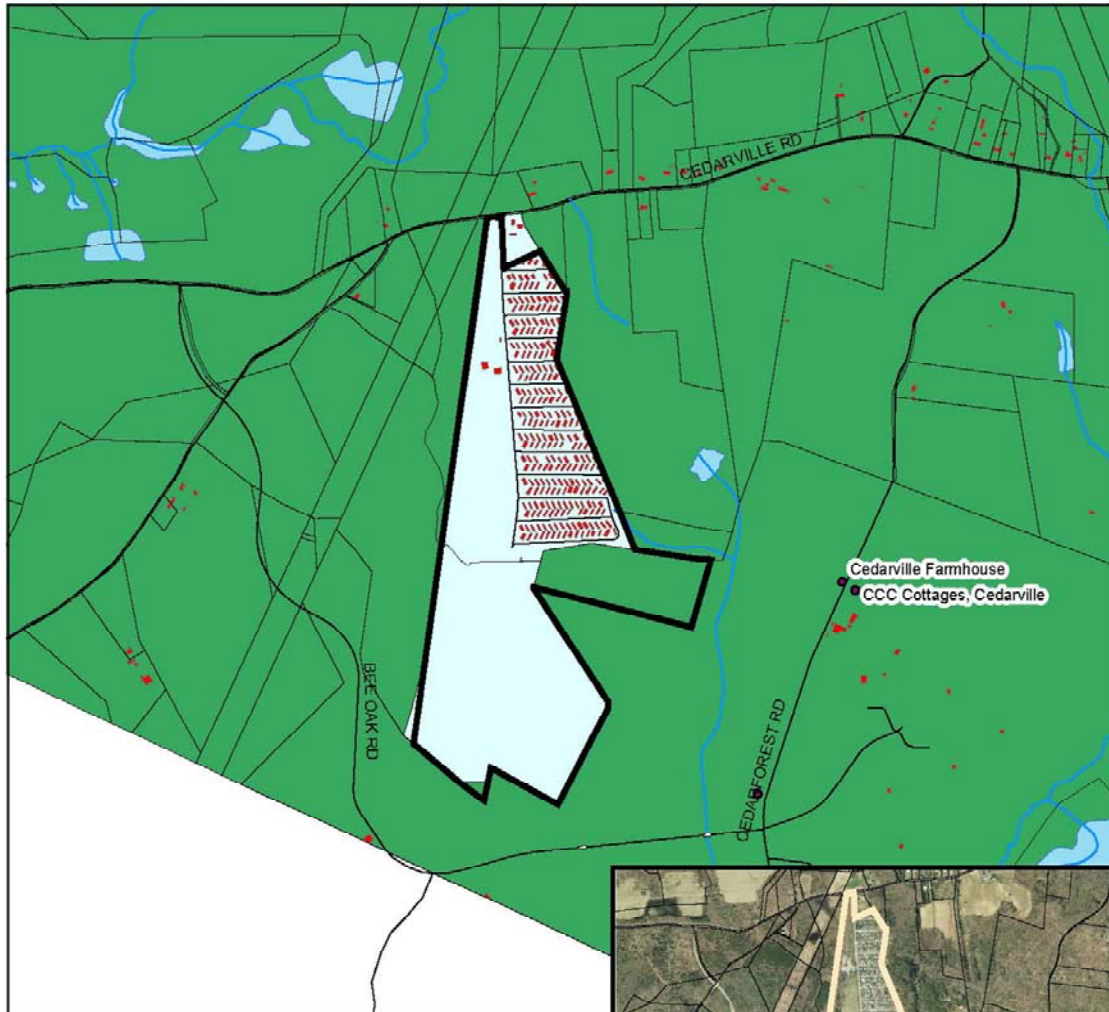

04/04/2005 10:00:00