

<b>APPLICATIONS</b>		<b>REQUEST</b>	<b>MAP #</b>
<b><u>Parkway</u></b>			
10/PW-01	Lasership Laurel	5 to 4	1
<b><u>Western Branch</u></b>			
10/W-01	Median Property (Formerly Bowie Nissan)	5 to 4	2
10/W-02	Harvey Blonder Property	5 to 4	3
10/W-03	Divine Grace Mission World Outreach	5 to 4	4
<b><u>Piscataway</u></b>			
10/P-01	Vista Preserve	5 to 4	5
<b><u>Mattawoman</u></b>			
10/M-01	Kunlipe Development (Formerly McKendree Kunlipe)	6/5 to 4	6
10/M-02	Gary Rubino Property (Formerly Timber Highlands I & II)	6 to 4	7

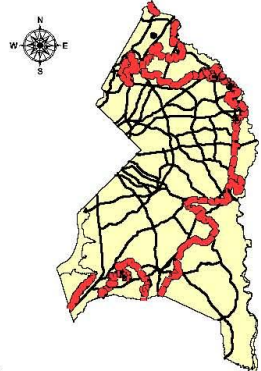

GMaBashoreApr2010MXD

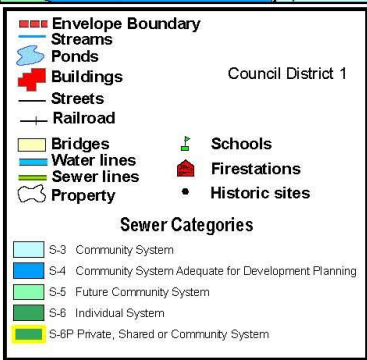

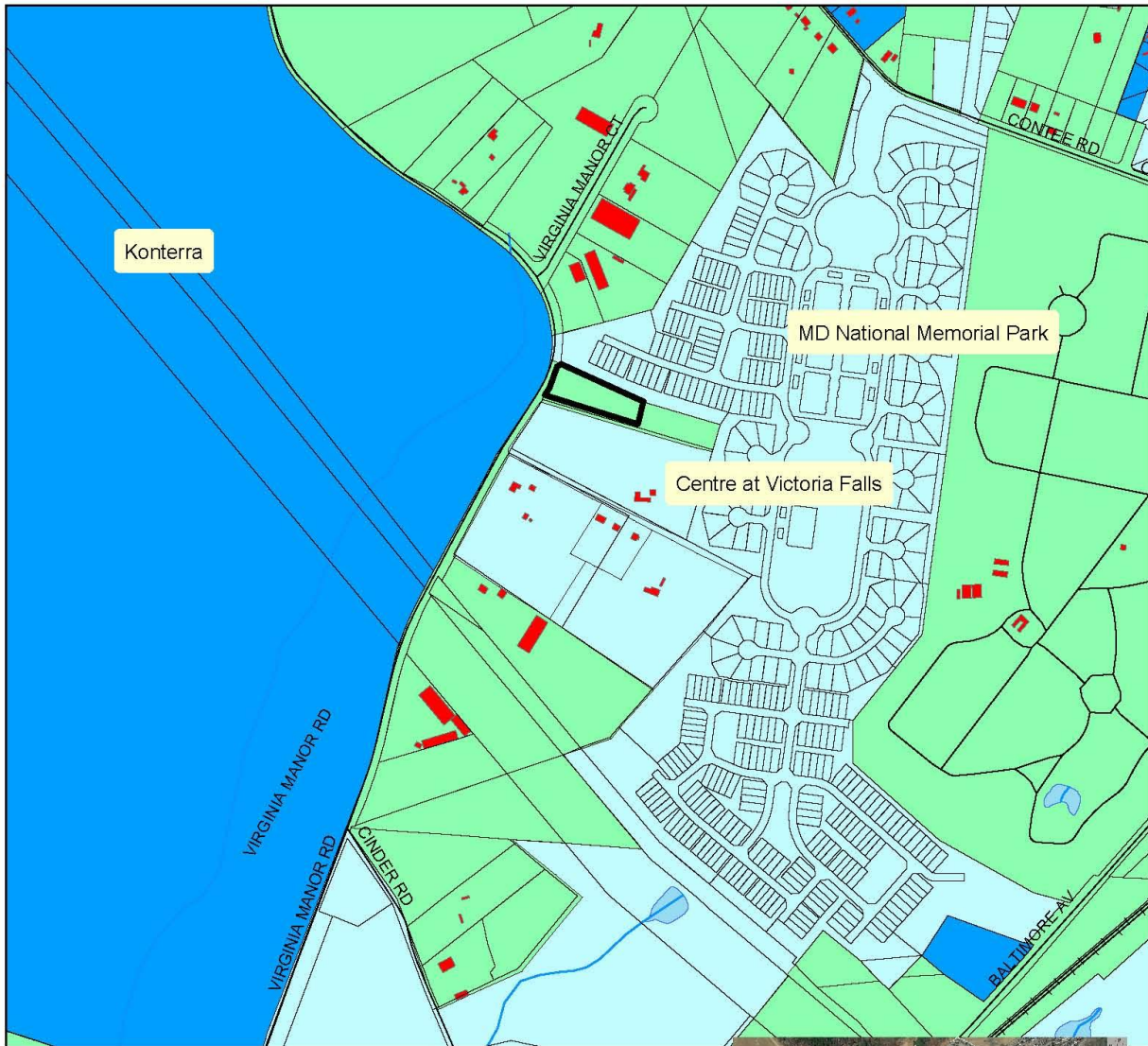
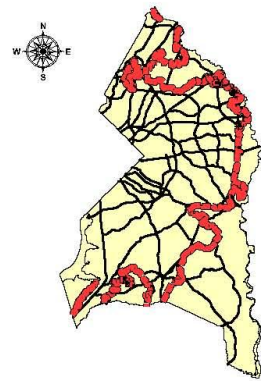
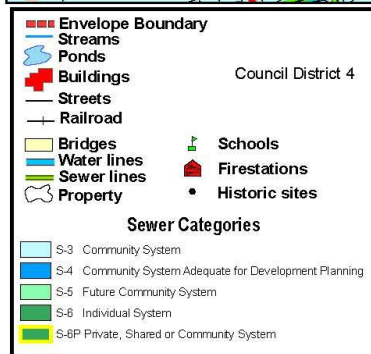
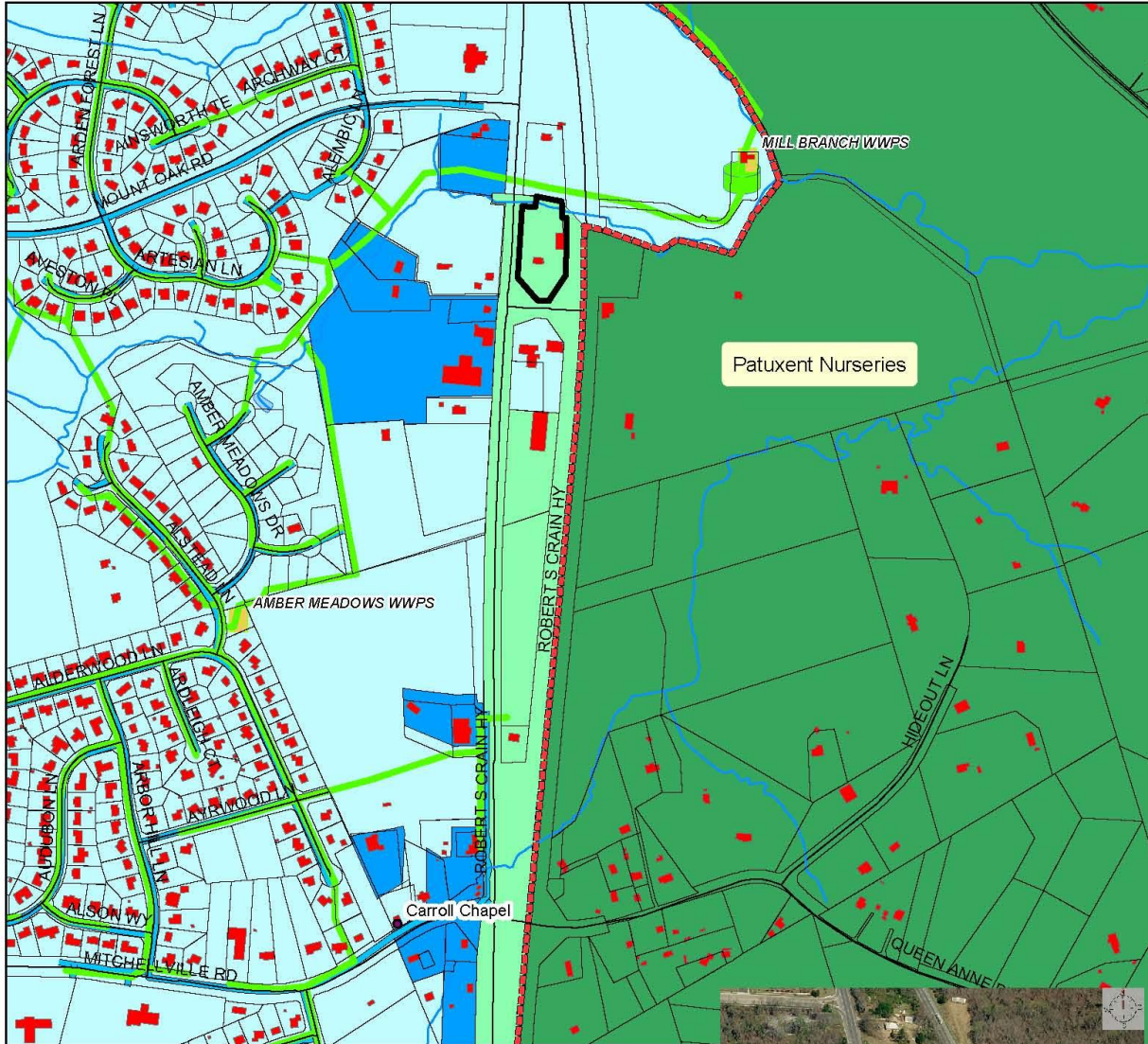

G:\M\Bashore\lpr 2010\MXD

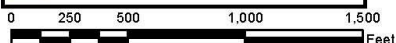
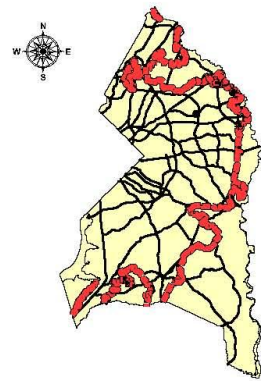
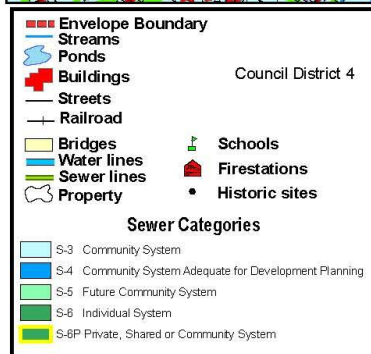



- |                   |  |
|-------------------|--|
| Envelope Boundary |  |
| Streams           |  |
| Ponds             |  |
| Buildings         |  |
| Streets           |  |
| Railroad          |  |
| Bridges           |  |
| Water lines       |  |
| Sewer lines       |  |
| Property          |  |
| Schools           |  |
| Firestations      |  |
| Historic sites    |  |
- Council District 5**

- Sewer Categories**
- S-3 Community System
  - S-4 Community System Adequate for Development Planning
  - S-5 Future Community System
  - S-6 Individual System
  - S-8P Private, Shared or Community System

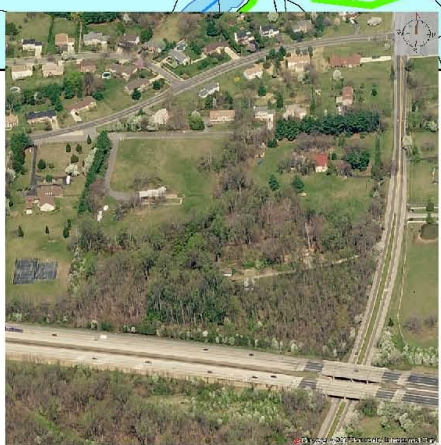
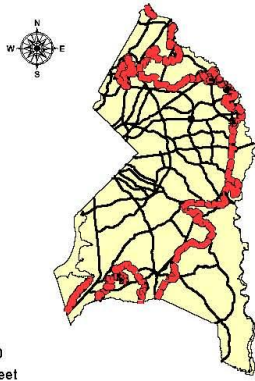

GMW\sthorrelapr2010MXD

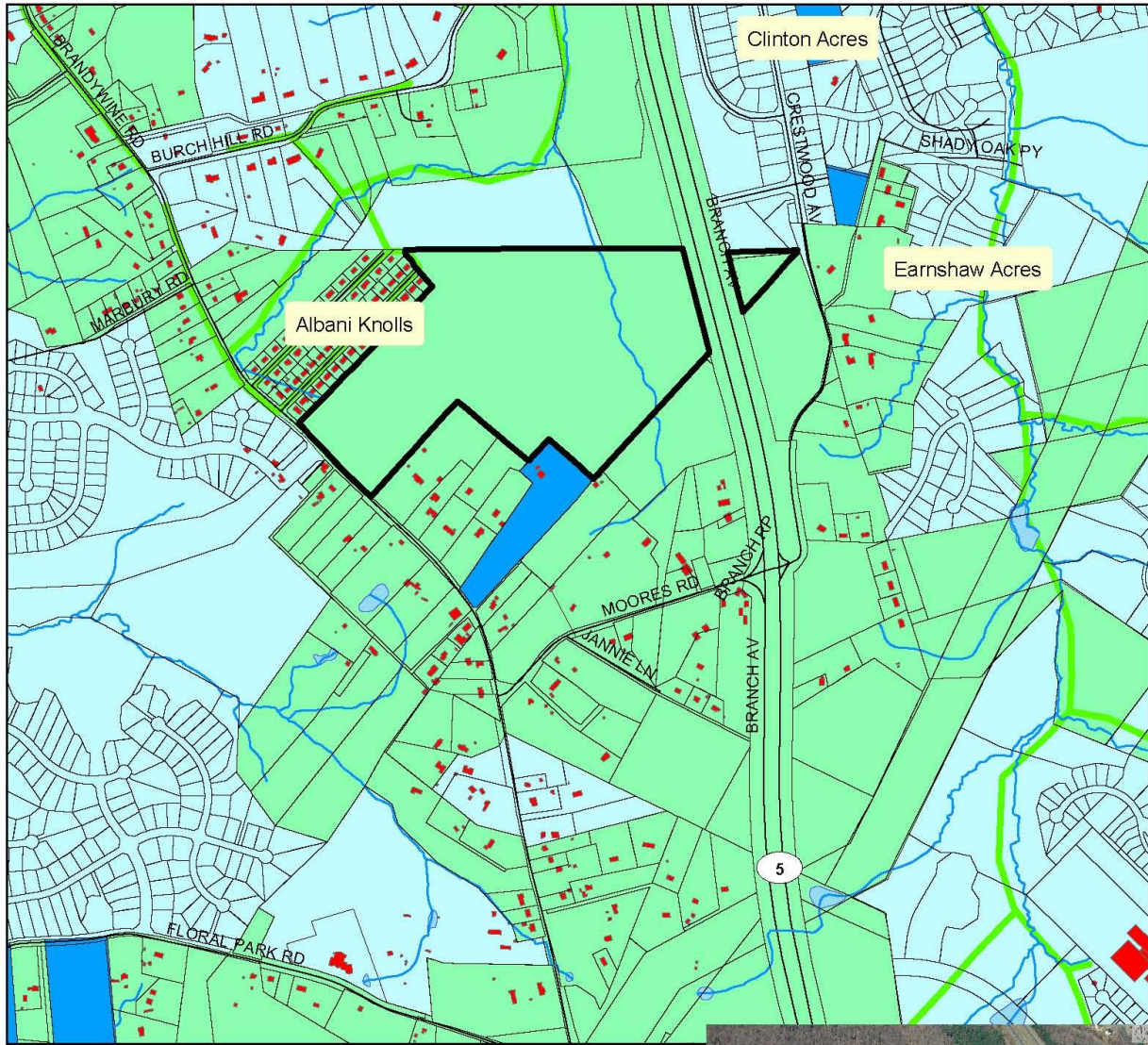

- Envelope Boundary
  - Streams
  - Ponds
  - Buildings
  - Streets
  - Railroad
  - Bridges
  - Water lines
  - Sewer lines
  - Property
- Council District 9
- Schools
  - Firestations
  - Historic sites
- Sewer Categories**
- S-3 Community System
  - S-4 Community System Adequate for Development Planning
  - S-5 Future Community System
  - S-6 Individual System
  - S-8P Private, Shared or Community System

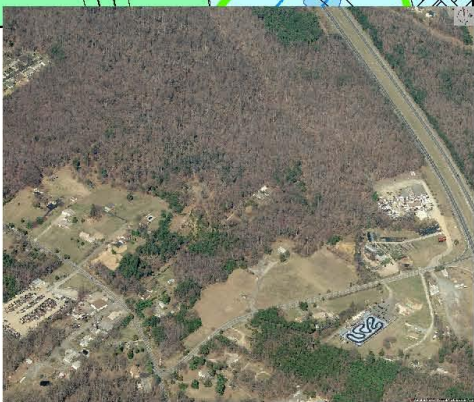
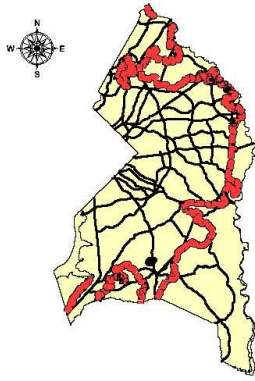

GMA\store\apr2010\MXD

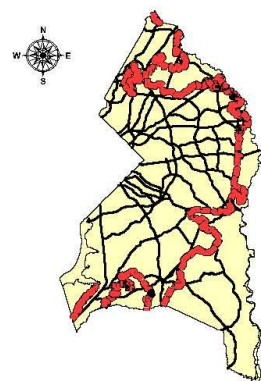
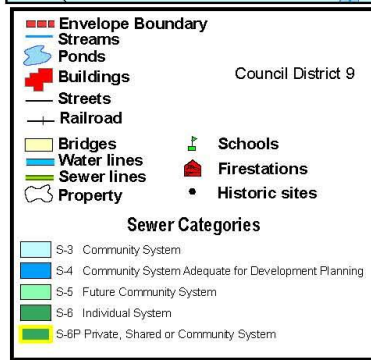
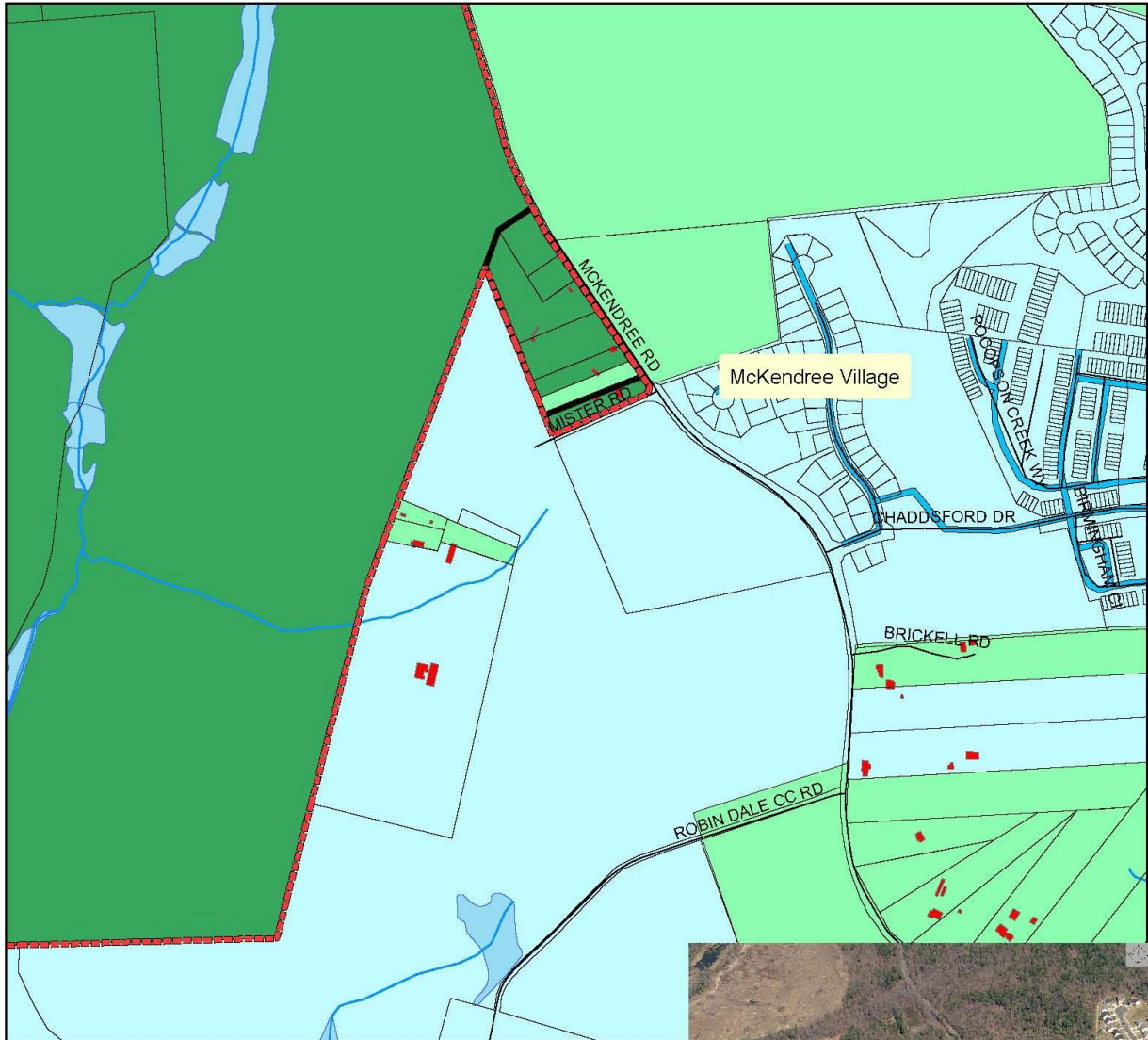

©MaBashore/apr 2010DMXD

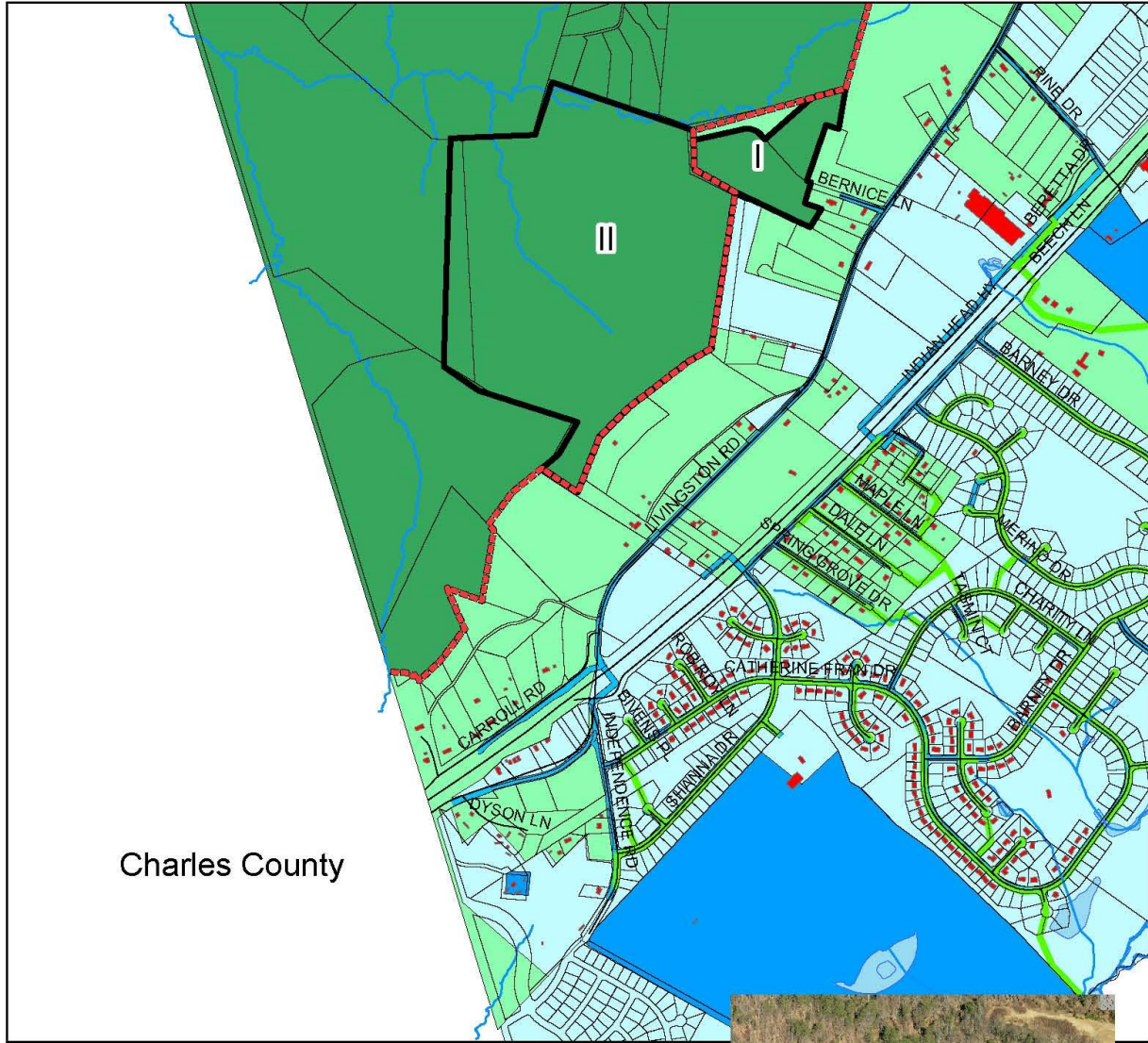

Charles County

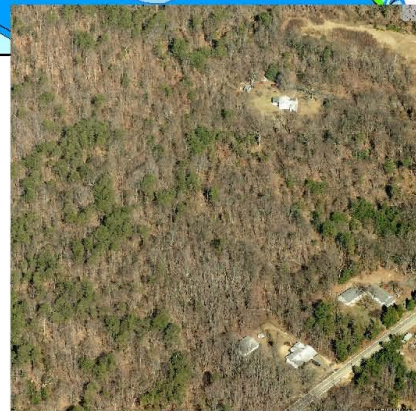
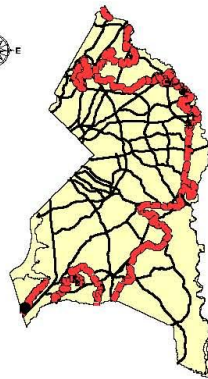
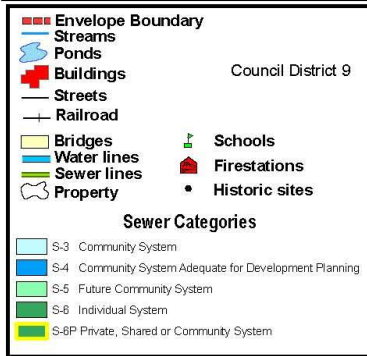

GMA\Bshore\lpr2010\MXD