

Maryland-National Capital Park and Planning Commission  
Prince George's County Planning Department  
Development Review Division  
301-952-3530



*Note: Staff reports can be accessed at <http://mncppc.iqm2.com/Citizens/Default.aspx>.*

## Detailed Site Plan

## DSP-16057

Application	General Data	
<b>Project Name:</b> Powder Mill Road Consolidated Storage  <b>Location:</b> The north side of Powder Mill Road (MD 212), at the intersection with Cook Road and Powder Mill Road.  <b>Applicant/Address:</b> Arcland 1054 31 <sup>st</sup> Street, NW, Ste. 318 Washington D.C., 20007	Planning Board Hearing Date:	07/27/17
	Staff Report Date:	07/12/17
	Date Accepted:	05/19/17
	Planning Board Action Limit:	07/28/17
	Plan Acreage:	4.86
	Zone:	I-2
	Dwelling Units:	N/A
	Gross Floor Area:	152,269 sq. ft.
	Planning Area:	62
	Council District:	01
	Election District:	01
	Municipality:	N/A
200-Scale Base Map:	214NE06	

Purpose of Application	Notice Dates	
To add a new 136,999-square-foot consolidated storage facility and raze two of the four existing office buildings on the site.	Informational Mailing:	12/06/16
	Acceptance Mailing:	05/15/17
	Sign Posting Deadline:	06/27/17

<b>Staff Recommendation</b>		<b>Staff Reviewer:</b> N. Andrew Bishop <b>Phone Number:</b> 301-952-4897 <b>E-mail:</b> Andrew.Bishop@ppd.mncppc.org	
<b>APPROVAL</b>	<b>APPROVAL WITH CONDITIONS</b>	<b>DISAPPROVAL</b>	<b>DISCUSSION</b>
	X		

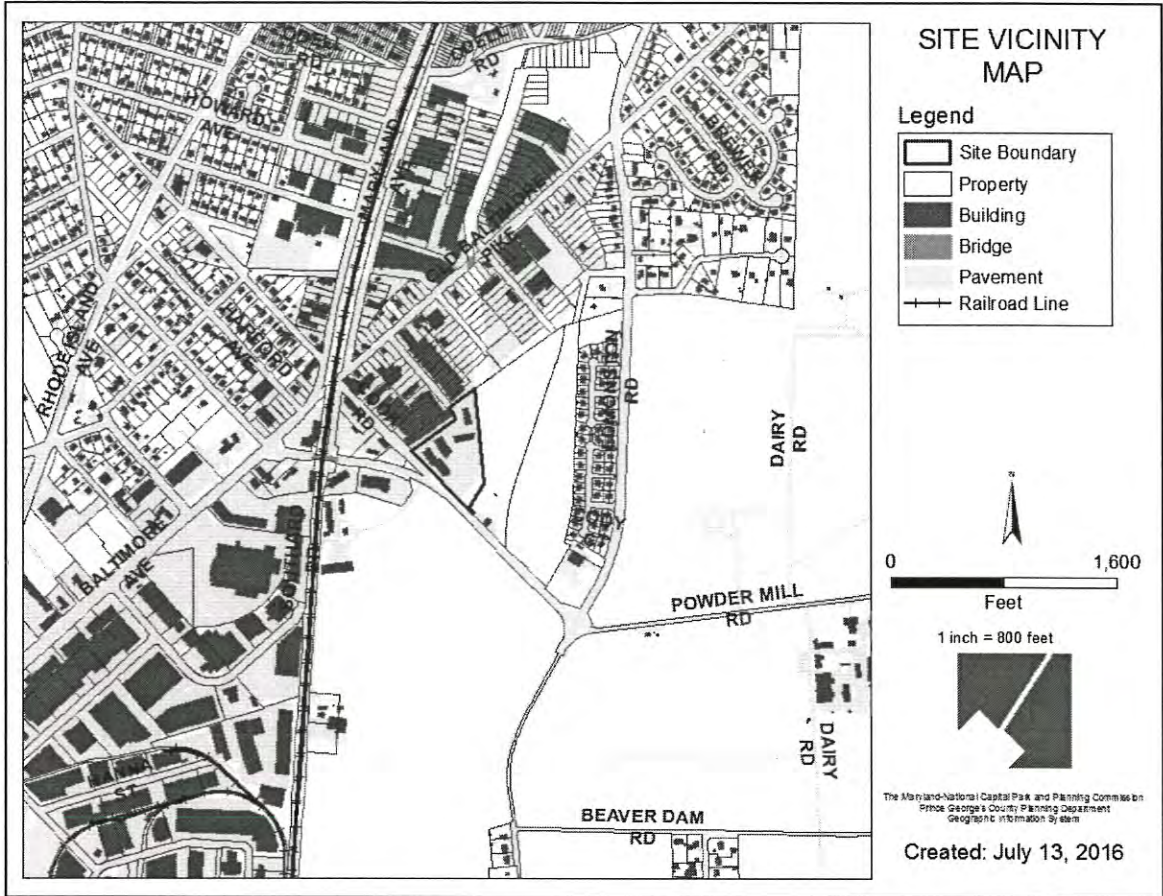

THE MARYLAND-NATIONAL CAPITAL  
PARK AND PLANNING COMMISSION

PRINCE GEORGE'S COUNTY PLANNING BOARD

STAFF REPORT

SUBJECT: Detailed Site Plan DSP-16057  
Powder Mill Road Consolidated Storage

The Urban Design staff has completed the review of the subject application and appropriate referrals. The following evaluation and findings lead to a recommendation of APPROVAL with conditions, as described in the Recommendation section of this report.

EVALUATION

The detailed site plan was reviewed and evaluated for conformance with the following criteria:

- a. The requirements of the Prince George's County Zoning Ordinance for the Heavy Industrial (I-2) Zone and site design guidelines;
- b. The requirements of Final Plat SJH 247-15;
- c. The requirements of the 2010 *Prince George's County Landscape Manual*;
- d. The requirements of the *Prince George's County Woodland and Wildlife Habitat Conservation Ordinance*;
- e. The requirements of the Prince George's County Tree Canopy Coverage Ordinance; and
- f. Referral comments.

FINDINGS

Based upon the evaluation and analysis of the subject application, the Urban Design Section recommends the following findings:

1. **Request:** The subject application proposes to develop the subject property with a 136,999-square-foot, three-story consolidated storage facility, and proposes to raze two existing buildings located closest to Cook Road, with the facility located within the footprint of the razed office buildings, and proposes to retain the other two existing office buildings on-site.

2. **Development Data Summary:**

	<b>EXISTING</b>	<b>PROPOSED</b>
Zone	I-2	I-2
Use(s)	Commercial Office	Commercial Office and Consolidated Storage Facility
Gross Acreage	4.86	4.86
Net Acreage	4.86	4.86
Parcels/Lots	1	1
Gross Floor Area (Sq. Ft.)	64,000	152,269

OTHER DEVELOPMENT DATA

**Parking Spaces for this DSP:**

**Office Use – 1/250 for first 2,000 sq. ft.  
1 space/400sf for above 2,000 sq. ft.**

Building A (4,880 sq. ft.)	16 spaces
Building B (10,390 sq. ft.)	29 spaces

**Consolidated Storage Office Use – 4 spaces/1,000**  
Consolidated Storage Offices (1,000 sq. ft.) 4 spaces

**Consolidated Storage Units Use – 1 space/50 sq. ft.**  
Consolidated Storage Building (1,300 units) 26 spaces

**Total Required** **75 spaces**

**Parking Spaces Provided:**

Standard spaces (9.5 ft. x 19 ft.)	127 spaces
Parallel spaces (8.0 ft. x 22 ft.)	7 spaces
Handicap Spaces (13 ft. x 19 ft.)	2 spaces
Van Spaces (16 ft. x 19 ft.)	5 spaces

**Total Provided** **141 spaces**

3. **Location:** The subject property is Located on the north side of Powder Mill Road (MD 212), approximately 1,200 feet east of its intersection with Baltimore Avenue (US 1), in Planning Area 62 and Council District 1. More specifically, the site is located at 5050 Powder Mill Road, in Beltsville, Maryland, 20705

4. **Surroundings and Use:** The subject property is located on the north side of Powder Mill Road in an existing industrial park (Paulen Industrial Center). It is bounded to the east by vacant and undeveloped property in the I-2 Zone, to the west by warehouses in the I-2 Zone, to the north by

vacant and undeveloped property in the I-2 Zone and to the south by a contractor's storage yard in the I-2 Zone. The neighborhood is predominately developed with a mix of office, warehouse, and storage uses.

5. **Previous Approvals:** The 2010 *Approved Subregion 1 Master Plan and Section Map Amendment* retained the property in the Heavy Industrial (I-2) Zone.

A final plat for the site was approved on March 15, 2017 and is recorded at SJH 247-1. The property is also the subject of Stormwater Management Concept Plan No. 2522-2017-00, approved by the Department of Permitting, Inspections and Enforcement (DPIE) on April 20, 2017 and valid until April 20, 2020.

6. **Design Features:** The subject site is part of a zoning merger, including Parcels 2 and 3. The application is for the development of Parcel 2, which includes four existing office buildings. The two office buildings nearest to Cook Road are proposed to be razed for the purpose of constructing a 136,999-square-foot, three-story consolidated storage facility. The property was developed in the early 1970s and does not comply with the current regulations, the redevelopment of this property will bring the site into conformance relative to stormwater, landscaping, and the requirements of the Zoning Ordinance.

The site is accessed by a private drive isle from Cook Road along the west side of the property. A two-way ingress and egress is proposed from the site. The entrance to the consolidated storage facility is located off this drive isle, which transitions to a one-way traffic pattern after the entrance to this facility. The one-way traffic pattern continues along the western property line to Herzel Place, which is an existing public right-of-way ending at the site's northwestern edge. The consolidated storage proposes a looped circulation pattern around the building and is secured by a gate. A two-way drive isle is located along the western side of the site, with a one-way drive isle proposed on the building's eastern side, which provides egress from the site onto the one-way drive isle running along the property boundary of the site connecting to Herzel Place. The consolidated storage facility is secured by a six-foot-fence located along north, south, and east property lines, with eight parking spaces located on the west side of the building for visitors, and the remaining parking and loading spaces located within the fenced-in area of the consolidated storage facility.

The site also includes two office buildings which are proposed to remain. These office buildings are located on the northern portion of the site, and are not included in the limit of grading and disturbance for the project. The office buildings are accessed from the one-way portion of the proposed access drive and include surface parking lots on the exterior of the buildings near the entrance of these facilities to serve this use.

**Architecture:** The building is generally rectangular and includes a flat roof with some variation across the length of the building. The front of the facility will face Powder Mill Road, with exterior storage unit doors located on the north and east sides of the buildings so as to be not visible from the street. The proposed building is 35 feet tall with three stories. The building has been designed to incorporate a variety of building materials into the building façade creating a clean and contemporary design, which will complement the surrounding uses. The building is finished with a combination of materials such as brick, metal panels, and masonry units.

**Lighting:** This Detailed Site Plan proposes lighting throughout the site to illuminate the building, parking areas, as well as loading spaces on the site. The site plans show pole-mounted lighting in

the parking area near the consolidated storage office and throughout the site to provide a balanced lighting pattern on the property. Building mounted lighting is also proposed on the new and existing buildings to highlight building entrances and provide patrons with a bright, safe atmosphere while not causing a glare onto adjoining properties.

**Signage:** Two building-mounted signs are located on the south and east elevations and one freestanding sign is being proposed with this application. A detail for a freestanding pylon sign is provided with the plan set that advertises the name of the storage facility. The sign is proposed to be internally illuminated with a height of 27 feet. It has been designed in a similar color scheme as the buildings and reflects the tenants name and logo on the sign. The sign includes a signage face of approximately 192 square feet. However, staff notes that the location of this sign has not been provided on the site or landscape plans, and its location should be shown prior to certification of the plans. A condition has been added to the Recommendation section of this report, to require the applicant to show the location of this freestanding sign.

Two building-mounted signs are located on the south and east elevations which advertise the use of the facility. Each of these signs show a proposed sign area of 63 square feet. The following table includes the sign type, height, and area of the freestanding and building mounted signs proposed with this application:

Sign location	Advertising	Sign type	Height of sign	Area of sign
Capital Beltway	Tenant name	Pylon	27 feet	192 sq. ft.
East Elevation		Building Mounted	23 feet	63 sq. ft.
South Elevation		Building Mounted	23 feet	63 sq. ft.

Section 27-613 of the Zoning Ordinance, provides regulations for building mounted signs, the maximum permissible area of building signs is dependent upon the building width. The area of all of the signs on a two or three-story building shall be not more than three square feet of area for each one-linear-foot of width along the front of the building, to a maximum of 400 square feet. The maximum allowable signage area for the building-mounted signs based on the building length of 280 feet is greater than the maximum of 400 square feet. Therefore, the maximum area of 400 square feet would apply, and the building-mounted signs proposed with this application are within the allowable area. However, staff notes that two additional signs are shown on the building's south and east elevations, which advertise the tenant's name, and details for these signs have not been provided or been added to the sign calculation schedule. If they are to remain; details should be provided and their signage area should be added to the schedule. A condition has been added to the Recommendation section of this report reflecting the removal of the sign.

Section 27-614 of the Zoning Ordinance, provides regulations for freestanding signs, the maximum allowable area for the sign is 140 feet, and is calculated as one square foot of sign area for each two linear feet of street frontage, to a maximum of 200 square feet. The DSP proposes 192 square feet and the allowable square footage based on the building's street frontage of 280 feet is 140 square feet. The signage area of the freestanding sign should be reduced to the allowable amount and is currently proposing a square footage more than is allowed. A condition

has been added to the Recommendation section of this report reflecting the reduction of the signage area.

Additionally, staff notes that an existing billboard is located on the southeastern portion of site, which can be seen from Powder Mill Road. This billboard should be removed pursuant to Section 27-593(a)(13) of the Zoning Ordinance, which states that the existing Outdoor Advertising Sign (Billboard) located on the property is prohibited unless a certified nonconforming use status is achieved.

If the existing billboard has not been certified as a nonconforming use, it should be removed from the subject site when the existing lease expires for the advertising site and no additional leases shall be signed. A condition has been added to the Recommendation section of this report reflecting the removal of the sign.

## COMPLIANCE WITH EVALUATION CRITERIA

7. **Zoning Ordinance:** The subject application has been reviewed for compliance with the requirements in the I-2 (Heavy Industrial) Zone for the subject property and with the site plan design guidelines of the Zoning Ordinance.
  - a. The subject application is in conformance with the requirements of Section 27-473(b) of the Zoning Ordinance, which governs uses in the industrial zones. The proposed consolidated storage facility is a permitted use in the I-2 Zone.
  - b. **Section 27-475.04. Consolidated Storage.** Section 27-475.04 of the Zoning Ordinance provides the requirements for a consolidated storage facility as follows:
    - (1) **Requirements.**
      - (A) **No entrances to individual consolidated storage units shall be visible from a street or from adjoining land in any Residential or Commercial Zone (or land proposed to be used for residential or commercial purposes on an approved Basic Plan for a Comprehensive Design Zone, or any approved Conceptual or Detailed Site Plan).**
    - (B) **Entrances to individual consolidated storage units shall be either oriented toward the interior of the development or completely screened from view by a solid wall, with landscaping along the outside thereof.**

**Comment:** The architectural elevations and site plan have been designed so that they do not show entrances to the individual storage units from the street or from adjoining land in a residential or commercial zone. The exterior entrances to the storage units are being proposed on the north and east sides of the building. It should be noted that these sides of the building face I-2 zoned property.

**Comment:** This DSP has been designed so that entrances to individual consolidated storage units are oriented toward the interior of the development for

those not designed to be oriented toward the interior, they are completely screened from view by the proposed six-foot-high sight-tight fence.

- (C) **The maximum height shall be thirty-six (36) feet. Structures exceeding this height and approved before January 1, 2000, shall not be considered non-conforming.**

**Comment:** This DSP complies with this requirement and proposes architectural elevations, showing a building height of 35 feet.

- c. **Site Design Guidelines:** Section 27-283 of the Zoning Ordinance provides that a detailed site plan should be designed in accordance with the same design guidelines for a Conceptual Site Plan (Section 27-274), and provides design guidelines regarding parking, loading, and circulation; lighting; views; green area; site and streetscape amenities; grading; service areas; public spaces; and architecture. Section 27-274 further requires the applicant to demonstrate the following:

**Section 27-274**

**(2) Parking, loading, and circulation**

- (A) **Surface parking lots should be located and designed to provide safe and efficient vehicular and pedestrian circulation within the site, while minimizing the visual impact of cars. Parking spaces should be located to provide convenient access to major destination points on the site.**
- (B) **Loading areas should be visually unobtrusive and located to minimize conflicts with vehicles or pedestrians.**
- (C) **Vehicular and pedestrian circulation on a site should be safe, efficient, and convenient for both pedestrians and drivers.**

**Comment:** The DSP is in general conformance with the site design guidelines contained in Section 27-274 of the Zoning Ordinance, regarding provisions for safe and efficient on-site pedestrian and vehicular circulation, as well as provisions for adequate illumination. Specifically, the plan shows interior two-way travel lanes at 24 feet in width and a one-way travel lane with 18 feet in width. The size of these travel lanes are large enough to provide safe parking as well as through traffic that can travel in both directions. There are 49 total parking spaces proposed for the consolidated storage facility and 100 parking spaces proposed for the office uses. The vehicular access to the site is provided by a private access driveway, which intersects with Cook Road on the southern boundary of the site, and Herzel Place on the northern boundary of the site. Both the office and consolidated storage uses are accessed from this driveway. These uses are separated by a six-foot board-on-board fence, which encircles the consolidated storage facility. The consolidated storage use is secured by a gate, and proposes a vehicular circulation pattern that provides a loop around the proposed building. Vehicles will be able to exit the property using the primary two-way drive isle on the southern portion of the site, as well as, by a one-way exit located on the northeastern side of the proposed building. The two existing office buildings proposed to remain include existing parking



areas, which are not being altered with this application. Parking spaces for both uses have been located at convenient locations, to allow customers to access the office buildings and the storage units. Staff noted that six of the parking spaces are being removed to accommodate the one-way drive isle to Herzel Place. However, enough parking has been provided with this DSP.

**(3) Lighting.**

- (A) For uses permitting nighttime activities, adequate illumination should be provided. Light fixtures should enhance the design character.**

**Comment:** The proposed light fixtures include pole-mounted lighting in the parking area directly in front of the consolidated storage building that provide a balanced lighting pattern throughout the rest of the property and wall-mounted lighting placed on the sides of the new and existing buildings. The lighting placement has been designed to enhance the building entrances, pedestrian pathways, enhance the site's design character, and improve safety, while not causing a glare onto adjoining properties.

**(4) Views.**

- (A) Site design techniques should be used to preserve, create, or emphasize scenic views from public areas.**

**Comment:** The DSP is designed to preserve, create, or emphasize views from the public roads and public spaces to the adjoining properties and green areas. The proposed buildings have been designed to provide a modern, clean, and appealing street presence along the roadways. This plan is designed to preserve, create, or emphasized views from the public roads that surround the property. The site has frontage on Powder Mill Road. The DSP is proposing a landscape strip along that road frontage. In addition, the layout of the storage facilities proposes all storage units with exterior doors on the north and east side of the building so as not to be visible from Powder Mill Road.

**(5) Green Area.**

- (A) On-site green area should be designed to complement other site activity areas and should be appropriate in size, shape, location, and design to fulfill its intended use.**

**Comment:** This DSP complies with the design guidelines outlined in above. The required green area for this project is 10 percent. The applicant is proposing 15 percent of green area within the site, and is reducing the impervious surface on-site by removing some of the existing paving on the property.

(6) **Site and streetscape amenities.**

- (A) **Site and streetscape amenities should contribute to an attractive, coordinated development and should enhance the use and enjoyment of the site.**

**Comment:** The applicant is not proposing site or streetscape amenities as part of this consolidated storage facility. However, the DSP does propose a landscape strip along that road frontage of the property that contributes to an attractive, and coordinated development pattern of the streetscape bordering the site.

(7) **Grading.**

- (A) **Grading should be performed to minimize disruption to existing topography and other natural and cultural resources on the site and on adjacent sites. To the extent practicable, grading should minimize environmental impacts.**

**Comment:** The development is being proposed on the site of the existing office buildings and is relatively leveled. Minor fine grading will be required, but should be designed to minimize disruption to existing topography and other natural resources on the site and on adjacent properties.

(8) **Service Areas.**

- (A) **Service areas should be accessible, but unobtrusive.**

**Comment:** The DSP proposes recessed loading areas on the southeastern side of the building. These loading areas are covered and partially screened by the building. Staff notes that no dumpster enclosure or trash facility has been proposed with this application. If one is proposed in the future it should be designed to match the brick color on the building, and include landscaping to screen the enclosure from the surrounding properties.

(9) **Public Spaces.**

- (A) **A public space system should be provided to enhance a large-scale commercial, mixed use, or multifamily development.**

**Comment:** The DSP does not propose any public space in this development.

(10) **Architecture.**

- (A) **When architectural considerations are references for review, the Conceptual Site Plan should include a statement as to how the architecture of the buildings will provide a variety of building forms, with unified, harmonious use of materials and styles.**

- (B) The guidelines shall only be used in keeping with the character and purpose of the proposed type of development and the specific zone in which it is to be located.
- (C) These guidelines may be modified in accordance with section 27-277.

**Comment:** The proposed building has been designed to incorporate a number of building materials into the design of the building to create visual interest, and included materials such as brick, metal panels, masonry accents as well as decorative cornice along the top of the building. In addition, the building creates visual interest by varying the depth of the building, especially along the frontage of Powder Mill Road. The varied depth not only creates visual interest but provides a functional value because it creates a covered parking area for customers.

8. **Final plat recorded at SJH 247-15:** A final plat covering the subject site, known as Gottfried’s Addition to Beltsville, recorded this subject site, as Parcel 2. The plat was recorded subject to four notes. The following one note is applicable to this application and warrants discussion:

- 1. **This plat is being done in accordance with Section 24-111(a) of the Subdivision Regulations for the adjustment of lot lines interior to a “lot” as defined in Section 27-107.01(a) of the Zoning Ordinance being one or more record lots. The site is a result of a zoning merger by permit(s). The property included in this plat is part of a site which also includes adjoining abutting Lots 18-26, Block 54, and Lots 9-17, 22-26 and 30, Block 55, of Beltsville, Section 3 (the site). Pursuant to Section 24-111(a) this plat has been reviewed for conformance to zoning based on the merged “lot.” This plat is not an indication of the ability of the interior lots shown hereon to independently meet the requirements of Zoning for permit purposes. Any permits submitted for a portion of the site must demonstrate the ability for that portion and all remaining portions to meet the requirements of the Zoning Ordinance independent of one another to reverse the applicants original zoning merger.**

**Comment:** Subdivision staff notes that the site is part of a zoning merger, and the submitted DSP is for a portion of the site recorded on the record plat, as Parcel 2. The revised plan meets the requirements of Zoning Ordinance in the I-2 Zone for the subject application. Specifically, the site requires access to a public road, and revised site plan provides sufficient access for the property. A two-way drive isle is shown at Cook Road., which transitions to a one-way drive isle after the entrance to the consolidated storage facility, and provides independent access to the property.

9. **2010 Prince George’s County Landscape Manual:** The application is subject to Section 4.2 Residential Requirements; Section 4.3, Parking Lot Requirements; and Section 4.9 Sustainable Landscaping Requirements of the 2010 *Prince George’s County Landscape Manual* (Landscape Manual).

- a. **Section 4.2, Requirements for Landscape Strips Along Streets—**The site is subject to Section 4.2 along its western property line where it abuts Cook Road and Powder Mill Road. Section 4.2 requires a minimum 10-foot-wide landscape strip to be planted with a minimum of one shade tree and ten shrubs per every 35 linear feet of road frontage in the Developing Tier. The road frontage along these roads is approximately 520 feet,

however, the plans do not provide a label showing the dimension of road frontage and should be updated prior to the certification. A condition has been included in the Recommendation section of this report to provide the length of the 4.2 buffer on the landscape plans. The length of this landscape strip requires that 15 shade trees and 149 shrubs be provided. This application meets this requirement and proposes 23 shade trees, 4 ornamental/evergreen trees, and 152 shrubs.

- b. **Section 4.3, Parking Lot Requirements**—The site is subject to Section 4.3 of the Landscape Manual, specifically Section 4.3(c)(1) and 4.3(c)(2). Section 4.3(c)(1) of the Landscape Manual, requires parking lots within 30 feet of the property line in the developing tier provide a five-foot-wide landscape strip between the parking lot and any adjacent property line, and should be planted with one tree and three shrubs for every 35 linear feet of parking lot. This application includes 135 feet of frontage along the parking lot of the office buildings with the adjacent parcel and should be revised to provide a five-foot landscape strip, planted with three trees and 11 shrubs between the existing parking lot and Parcel 2. The plans incorrectly show conformance with Section 4.10 in this area, which provides regulations for private streets and should be revised. A condition has been added to the Recommendation section of this report to update the plan and schedule, to provide conformance with the appropriate section of the Landscape Manual, because this is not a private road.

Section 4.3(c)(2) of the Landscape Manual, stipulates that interior parking lot planting is required for parking areas that measure 7,000 square feet or larger. The application proposes a parking area of 33,175 square feet and is required to provide an interior landscape area of eight percent or 2,654 square feet. The application meets this requirement and proposes to include more internal planting area than required.

- c. **Section 4.9, Sustainable Landscaping Requirements**— Section 4.9 requires that a certain percentage of plants within each plant type (including shade trees, ornamental trees, evergreen trees, and shrubs) be native species (or the cultivars of native species). The minimum percentage of each plant type required to be native species and/or native species cultivars is specified below:

Tree type	Required		Provided
Shade trees	50%		100%
Ornamental trees	50%		100%
Evergreen trees,	30%		0%
Shrubs	30%		100%

The plans demonstrate conformance with the above requirements.

- 10. **Prince George’s County Woodland and Wildlife Habitat Conservation Ordinance:** The site is not subject to the provisions of the Prince George’s County Woodland and Wildlife Habitat Conservation Ordinance (WCO) because although the property is greater than 40,000 square feet in size, it contains less than 10,000 square feet of existing woodland, and has no previously approved tree conservation plans. A standard letter of exemption from the Woodland and Wildlife Habitat Conservation Ordinance was previously issued for this site expired as of January 26, 2017. A new valid letter of exemption is required prior to certification of the DSP. No

further information concerning the Woodland and Wildlife Habitat Conservation Ordinance is needed at this time.

An approved Natural Resources Inventory (NRI-191-14) was submitted with the application, which was approved on March 31, 2017. No further information is required with this DSP.

11. **Prince George's County Tree Canopy Coverage Ordinance (TCC)**—Subtitle 25, Division 3, the Tree Canopy Coverage Ordinance (TCC) requires a minimum percentage of tree canopy coverage (TCC) on projects that require a grading permit. Properties that are within the I-2 Zone and are required to provide a minimum of ten percent of the gross tract area of TCC. This project has 4.90 acres in the I-2 Zone that results in a required TCC of .49 acres for the site, or 21,344 square feet. Staff notes that the plans propose more than what is required and meet the requirements of the Tree Canopy Coverage Ordinance.
12. **Referral Comments:** The subject application was referred to the concerned agencies and divisions. The referral comments are summarized as follows:
  - a. **Community Planning Division**—In a memorandum dated May 19, 2017 the community planning division provide the following comments:

**General Plan:** This application is consistent with the *Plan Prince George's 2035 Approved General Plan*.

**Master Plan:** This application conforms to the US 1/Baltimore Avenue Corridor land use recommendations and is not located within one of the four Focus Areas described in *2010 Approved Master Plan and Sectional Map Amendment for Subregion 1 (Planning Areas 60, 61 62)*.

**Aviation/MIOZ:** The site is not located within an Aviation Policy Area.

**SMA/Zoning:** I-2 (Heavy Industrial)

**Planning Issues:** A self-storage facility is a permitted use within the I-2 Zone (Heavy Industrial) and consistent with the future land use (industrial) envisioned by the *2010 Approved Master Plan and Sectional Map Amendment for Subregion 1 (Planning Areas 60, 61 62)*.
  - b. **Subdivision Review Section**—In a memorandum dated June 2, 2017, the Subdivision Review Section states the following:

The subject property is located on Tax Map 19 in Grid B-2. The overall area of the DSP is 4.8551 acres and zoned Heavy Industrial (I-2). The site is known as Parcel 2, recorded in Plat Book SJH 247-15, Gottfried's Addition to Beltsville. The bearings and distances and acreage match the record plat.

The record plat contains 4 notes and the following are applicable to this application:

    1. **This plat is being done in accordance with Section 24-111(a) of the Subdivision Regulations for the adjustment of lot lines interior to a "lot" as defined in Section 27-107.01(a) of the Zoning Ordinance being one or more record lots. The site is a result of a zoning merger by permit(s). The**

property included in this plat is part of a site which also includes adjoining abutting Lots 18-26, Block 54, and Lots 9-17, 22-26 and 30, Block 55, of Beltsville, Section 3 (the site). Pursuant to Section 24-111(a) this plat has been reviewed for conformance to zoning based on the merged "lot." This plat is not an indication of the ability of the interior lots shown hereon to independently meet the requirements of Zoning for permit purposes. Any permits submitted for a portion of the site must demonstrate the ability for that portion and all remaining portions to meet the requirements of the Zoning Ordinance independent of one another to reverse the applicants original zoning merger.

The submitted DSP is for a portion of the site (Parcel 2). The Urban Design Section should determine if the subject site meets the requirements of Zoning independently for permit purposes.

2. **Total development within Parcel 2 is limited to 64,794 square feet of gross floor area of office development and 4,880 square feet of gross floor area of warehouse development or equivalent development which generates no more than the total am or pm peak hour trips created by the current existing development. Any development generating a traffic impact greater than that identified herein shall require a new preliminary plan of subdivision with a new determination of adequacy of transportation facilities.**

The proposed DSP should be evaluated by the Transportation Planning Section and a determination made that the proposed development is within the trip limitation established with the record plat.

#### **Plan Comments**

1. The application is proposing to raze the two existing buildings located closest to Cook Road. The plan should be revised to identify the buildings to be razed.

This referral is provided for the purpose of determining conformance with the underlying Subdivision approvals on the subject property and Subtitle 24. All bearings and distances must be clearly shown on the DSP and must be consistent with the record plat, or permits will be placed on hold until the plans are corrected. There are no other subdivision issues.

**Comment:** Staff has reviewed the subdivision related recommendations and has addressed them with the applicant during the review process. The site plan has been revised to meet the requirements of Zoning Ordinance independently for the subject site.

- c. **Transportation Planning**—In a memorandum dated July 11, 2017 the Transportation Planning Section reviewed the detailed site plan application for the Brickyard and noted:

The Transportation Planning Division has reviewed the Detailed Site Plan (DSP) application referenced above. The site consists of 4.85 acres in the I-2 Zone. The property fronts on the north side of Powder Mill Road, approximately 1,200 feet east of its

intersection with Baltimore Avenue (US 1). The site is currently improved with four buildings involving office and warehouse uses. The applicant is proposing to raze two of the four buildings and replace them with a three-story, 136,999-square-foot consolidated storage building.

#### **Master Plan and Review Comments**

The property is located in an area where the development policies are governed by the 2010 *Approved Master Plan and Sectional Map Amendment for Subregion 1 (Planning Areas 60, 61 62)* (Subregion 1 and SMA). The plan recommends Powder Mill Road to be upgraded to a collector road (C-112). Powder Mill Road in the vicinity of the property is currently a two-lane road. Its ultimate planned cross section is two to four lanes. Some additional right-of-way will be needed to facilitate future widening, however, none of the proposed buildings will be within the ultimate right-of-way. There are no previous transportation conditions associated with this site.

The site fronts on both Cook Road and Powder Mill Road, however, its access is by way of a 22-foot access easement between Parcel 3 and Parcel 2, the parcel which is the subject of this application. Currently, the facilities on both Parcels 2 and 3 have two-way access on the existing easement. However, under the current proposal, this development will be served by one half of the existing easement, thereby, allowing a one-way egress (towards the northeast only). This change in the use of the existing easement creates a circulation problem for the proposed development as well as the remaining buildings on Parcel 2. In order to exit the properties on Parcel 2, a driver would have to use Herzel Place, Old Baltimore Pike, and eventually on to Cook Road. There is also the issue of the proximity of the proposed two-way drive aisle relative to the intersection of Cook Road and the 22-foot easement. Staff would recommend a widening of the easement by another 11 feet on the side of Parcel 2. This widening should be for approximately 100 feet from the center line of Cook Road.

#### **Conclusion**

Overall, from the standpoint of Transportation Planning, staff concludes that there are circulation problems that need to be addressed by the applicant.

**Comment:** Staff notes that a transition from the two-way ingress and egress of the consolidated storage to the one-way traffic pattern has not been proposed with this site plan, and this potentially creates a circulation problem on-site. The additional 11 feet proposed by the Transportation Planning Section would allow for this transition. The plans should be revised to include a drive-isle transition, which merges into the one-way traffic pattern from the two-way drive isle at the entrance of the consolidated storage on the southeast side of the building, or work with the owner of the adjacent parcel to create an access easement, to be recorded in the Prince George's County Land Records, if it is necessary.

- d. **Trails**—In a memorandum dated June 5, 2017, the trails coordinator of the Transportation Planning Section has reviewed the detailed site plan application referenced above for conformance with the 2009 *Approved Countywide Master Plan of Transportation* (MPOT) and/or the appropriate area master/sector plan in order to implement planned trails, bikeways, and pedestrian improvements. The subject application is located on the north side of Powder Mill Road (MD 212) at the intersection of Cook Road. The site is covered by the 2009 *Approved Countywide Master*

*Plan of Transportation (MPOT) and the 2010 Approved Master Plan and Sectional Map Amendment for Subregion 1 (Planning Areas 60, 61 62) (area master plan).* The subject application proposes a consolidated storage facility on a 4.85-acre site within the I-2 Zone.

### **Background**

One master plan bikeway impacts the subject property. Powder Mill Road (MD 212) is a designated master plan bikeway. Bike lanes and paved shoulders have been provided along segments of the road with bikeway signage provided throughout the Beltsville Agricultural Research Center. The area master plan proposed designated bike lanes and sidewalks along Powder Mill Road between Baltimore Avenue (US 1) and Gunpowder Road, but the portion of the road east of US 1 is planned to remain open section. Currently, a narrow shoulder accommodates bikes in the vicinity of the subject site. If frontage improvements are necessary along Powder Mill Road, wider paved shoulders should be provided. However, the determination on whether widening is warranted along the site's frontage of MD 212 will be made by the Maryland State Highway Administration (SHA).

The Complete Streets element of the MPOT reinforces the need for these recommendations and includes the following policies regarding sidewalk construction and the accommodation of pedestrians.

**POLICY 1: Provide standard sidewalks along both sides of all new road construction within the Developed and Developing Tiers.**

**POLICY 2: All road frontage improvements and road capital improvement projects within the developed and Developing Tiers shall be designed to accommodate all modes of transportation. Continuous sidewalks and on-road bicycle facilities should be included to the extent feasible and practical.**

All of the roads in the heavy industrial area surrounding the site are open section with no existing or planned sidewalks to connect to. Powder Mill Road is also largely an open section road between US 1 and MD 197 with paved shoulders or designated bikes lanes to accommodate bicycle traffic. Due to the lack of connecting sidewalks on adjacent properties, the open section nature of the existing roads, and the anticipated lack of pedestrian trips generated by the proposed use, no sidewalk construction is recommended at this time unless otherwise recommended by the operating agency.

### **Conclusion**

There are no master plan trails recommendations.

- e. **Environmental Planning Section**—In a memorandum dated June 22, 2017, Environmental Planning staff provided comments on the DSP as follows:

(1) **Site Description**

This 4.86-acre site in the I-2 Zone is located on the north side of Cook Road at its intersection with Powder Mill Road. The property is not located within the Air Installation Compatible Use Zone (AICUZ) of the Joint Land Use Study (JLUS). No scenic or historic roads are mapped adjacent to the site. According to mapping research and as documented on the approved NRI, a network of stream



channels exists offsite just to the east of the site. A small portion of the eastern side of the site is located within an area of regulated 100-year floodplain per the County approved "Anacostia River Watershed Study". The primary management area (PMA) has been delineated to incorporate the floodplain and stream buffer.

The site is located within the Indian Creek drainage area within the Potomac River Watershed, as designated by the Department of the Environment (DoE). The site is fully developed and contains a high percentage of impervious surfaces. No measurable woodlands exist on-site. The predominant soils found to occur according to the U.S. Department of Agriculture (USDA) Natural Resource Conservation Service (NRCS) Web Soil Survey (WSS) include the Urban land-Russett-Christiana complex (0-5% slopes), Urban land-Sassafras complex (0-5% slopes), Urban land-Zekiah complex (0-2% slopes), and Zekiah and issue soils, frequently flooded. Although Marlboro soils are not known to occur on this site, Christiana clays are mapped on this property. According to information obtained from the Maryland Department of Natural Resources Natural (DNR) Heritage Program, there are no rare, threatened, or endangered species found to occur on or in the vicinity of this property. No Forest Interior Dwelling bird habitat (FIDs) is located on-site. According to the 2005 *Approved Countywide Green Infrastructure Plan*, the site contains Regulated and Evaluation Areas. The site is located within the Subregion 1 Master Plan and SMA. The site is also located within Environmental Strategy Area 2 (formerly the Developing Tier) as designated by *Plan Prince George's 2035 Approved General Plan*.

(2) **Environmental Review**

As revisions are made to the plans submitted, the revision boxes on each plan sheet shall be used to describe what revisions were made, when, and by whom.

(3) **Natural Resource Inventory/Environmental Features**

An approved Natural Resources Inventory (NRI-191-14) was submitted with the application, which was approved on March 31, 2017.

There is a primary management area (PMA) comprised of floodplain and stream buffer that extends across a small portion of the eastern side of the site. No woodlands exist on-site.

**Comment:** No revisions to the NRI are necessary.

No additional information is required regarding the NRI.

(4) **Woodland Conservation**

The site is not subject to the provisions of the Prince George's County Woodland and Wildlife Habitat Conservation Ordinance (WCO) because although the property is greater than 40,000 square feet in size, it contains less than 10,000 square feet of existing woodland, and has no previously approved tree conservation plans. A standard letter of exemption from the Woodland and Wildlife Habitat Conservation Ordinance was previously issued for this site expired as of January 26, 2017. A new valid letter of exemption is required prior to certification of the DSP.

No further information concerning the Woodland and Wildlife Habitat Conservation Ordinance is needed at this time.

**Recommended Condition:** Prior to certification of the detailed site plan, a valid standard letter of exemption from the Woodland and Wildlife Habitat Conservation Ordinance shall be submitted for this property.

(5) **Primary Management Area (PMA) Impacts**

The Zoning Ordinance requires that the Planning Board finds: "...the site plan demonstrates the preservation and/or restoration of the regulated environmental features in a natural state to the fullest extent possible" (Section 27-239.02 (a)(6)(A)(iii)).

Impacts to regulated environmental features must first be avoided and then minimized. If impacts to the regulated environmental features are proposed, a statement of justification must be submitted in accordance with Section 27-239.02 (a)(6)(A)(iii) of the Zoning Ordinance. The justification must address how each impact has been avoided and/or minimized.

A letter of justification for the proposed impacts was date stamped as received on June 21, 2017. Only a small portion of the site is within the 100-year floodplain. This feature comprises part of the primary management area (PMA) on the subject property, which also includes an existing stream buffer in accordance with the Subdivision Regulations. The letter requests the validation of 0.64 acres of existing impacts to the PMA that includes areas of existing parking and buildings to remain on-site and for the removal of an existing parking lot and construction of a new (3) three-story building and associated parking for consolidated storage use.

Two exhibits were submitted along with the letter showing that the proposed use is for the general redevelopment of the site including all associated infrastructure. Because the site is already developed and because the proposed redevelopment will require stormwater management approval with the required floodplain controls, thus improving water quality over what currently exists on-site, staff supports this proposed impact.

**Recommended Finding:** The regulated environmental features on the subject property appear to have been preserved and/or restored to the fullest extent possible given the unusual development constraints of the property.

(6) **Soils**

The predominant soils found to occur on-site, per the US Department of Agriculture (USDA) Natural Resource Conservation Service (NRCS) Web Soil Survey (WSS), include Urban land-Russett-Christiana complex (0-5% slopes), Urban land-Sassafras complex (0-5% slopes), Urban land-Zekiah complex (0-2% slopes), and Zekiah and issue soils, frequently flooded. According to available information Marlboro clay is not identified on the property; however, Christiana complexes are known to occur on-site.

This information is provided for the applicant's benefit. The County may require a soils report in conformance with County Council Bill CB-94-2004 during the building permit process review.

(7) **Stormwater Management**

An approved Stormwater Management Concept plan and approval letter (2522-2017-00) was submitted with the subject application. The approved concept shows the use of (2) two micro-bioretenion areas, which will ultimately drain into the stream adjoining the property.

This site was originally developed prior to any stormwater regulations. The redevelopment of this site must meet 75 percent water quality volume of the existing impervious area within the proposed disturbed area, and 100 percent of the water quality volume and channel protection volume for new impervious area using environmental site design practices. The conditions of the approved concept require a site development fine grading permit and or to revise the proposed micro-bioretenion areas to be submerged gravel wetlands or provide documentation from Maryland Department of Environment (MDE) with approval of an impermeable liner due to groundwater interception with the bottom of the micro-bioretenion areas.

**Comment:** No revisions are required for conformance with the approved Stormwater Management Concept.

(8) **Summary of Recommended Findings and Conditions**

The Environmental Planning Section recommends approval of Detailed Site Plan, DSP-16057 subject to the following finding and condition:

**Recommended Finding:**

- The regulated environmental features on the subject property appear to have been preserved and/or restored to the fullest extent possible given the unusual development constraints of the property.

**Recommended Condition:**

- Prior to certification of the detailed site plan, a valid standard letter of exemption from the Woodland and Wildlife Habitat Conservation Ordinance shall be submitted for this property.

The Environmental Planning Section's condition has been included in the Recommendation section of this report.

f. **Historic Preservation Section**—In a memorandum dated June 22,2017, the Historic Preservation Section noted that the following:

The subject property comprises 4.8551 acres located on the north side of Powder Mill Road (MD 212), approximately 1,200 feet east of its intersection with Baltimore Avenue in Beltsville, Maryland. The subject application proposes the construction of a 136,999-square-foot, three-story consolidated storage facility with 49 associated parking spaces. The subject property is within the I-2 Zone.

The subject property is currently developed with four office buildings constructed circa 1971, totaling over 64,000 gross square feet in size. The building was in what was known as the Paulen Industrial Center, a collection of warehouses and office buildings in Beltsville. Historic Preservation staff requests permission to photo document the building prior to its demolition.

A search of current and historic photographs, topographic and historic maps, and locations of currently known archeological sites indicates the probability of archeological sites within the subject property is low. This proposal will not impact any historic sites, historic resources or known archeological sites.

- g. **Permit Review Section**—In a memorandum dated May 31, 2017, The Permit Review Section provided two comments that have been either addressed or worded as conditions in the Recommendation section of this report.
  - h. **Prince George’s County Fire/EMS Department**—As of the writing of this staff report, the Prince George’s County Fire/EMS Department did not offer any comments.
  - i. **Prince George’s County Department of Permitting, Inspections and Enforcement (DPIE)**—As of the writing of this staff report, DPIE did not offer any comments.
  - j. **Prince George’s County Police Department**—As of the writing of this staff report, the Police Department did not offer any comments.
  - k. **Prince George’s County Health Department**—As of the writing of this staff report, the Prince George’s County Health Department did not offer any comments.
  - l. **Washington Suburban Sanitary Commission (WSSC)**—In an e-mail dated June 2, 2017, WSSC offered numerous comments regarding the provision of water and sewer to the development. These comments have been provided to the applicant and will be addressed through WSSC’s separate permitting process.
  - m. **Verizon**—As of the writing of this staff report, Verizon did not offer any comments.
  - n. **Potomac Electric Power Company (PEPCO)**—As of the writing of this staff report PEPCO did not offer any comments.
13. As required by Section 27-285(b)(1), this DSP, if approved with the conditions below, represents a reasonable alternative for satisfying the site design guidelines of Subtitle 27, Part 3, Division 9, of the Prince George’s County Code without requiring unreasonable cost and without detracting substantially from the utility of the proposed development for its intended use
14. As required by Section 27-285(b)(4) of the Zoning Ordinance, the Planning Board must also find that the regulated environmental features on a site have been preserved and/or restored in a natural state to the fullest extent possible in accordance with the requirements of Subtitle 24-130(b)(5).

**Comment:** In their memorandum dated June 22, 2017, the Environmental Planning Section noted that the site does not contain any regulated environmental features that are required to be protected. This required finding is not applicable to this DSP.

## RECOMMENDATION

Based upon the foregoing evaluation and analysis, the Urban Design staff recommends that the Planning Board adopt the findings of this report and APPROVE Detailed Site Plan DSP-16057 for Powder Mill Road Consolidated Storage, subject to the following conditions:

1. Prior to certificate approval of the detailed site plan, the applicant shall revise the Detailed Site Plan to:
  - a. Show the location of this freestanding sign, or remove the detail from the plan.
  - b. Change the height of the freestanding-pylon sign to the maximum allowable height of the 25 feet and reduce the signage area for this sign to reflect the allowed sign area.
  - c. Provide details for the two additional signs shown on the building's south and east elevations, which advertise the tenant's name, and update the sign calculation schedule to reflect their additional signage area.
  - d. Add a site plan note which reads: "Pursuant to the provisions of CB-84-2016 and Section 27-244 of the Prince George's County Code Zoning Ordinance, the existing billboard on-site shall either be certified as a nonconforming use prior to December 31, 2021 or be removed."
  - e. Provide a valid standard letter of exemption from the Woodland and Wildlife Habitat Conservation Ordinance for this property.
  - f. Provide dimensions showing the length of the 4.2 buffer on the landscape plans.
  - g. Include a drive-isle transition, which merges into the one-way traffic pattern from the two-way drive isle at the entrance of the consolidated storage on the southeast side of the building.
  - h. Show conformance with Section 4.3 of the Landscape Manual and update the landscape schedules.
2. Prior to the issuance of the building permit, the applicant shall either provide a drive-isle transition, which merges into the one-way traffic pattern from the two-way drive isle at the entrance of the consolidated storage facility on the southeast die of the building, or record a share-access easement in the Prince George's County Land Records based on the existing easement, if it is necessary. If the later occurs, the drive-isle transition shall not be required and void.

**ITEM:**

**CASE: DSP-16057**

**POWDER MILL ROAD CONSOLIDATED STORAGE**

**THE PRINCE GEORGE'S COUNTY PLANNING DEPARTMENT**



# GENERAL LOCATION MAP

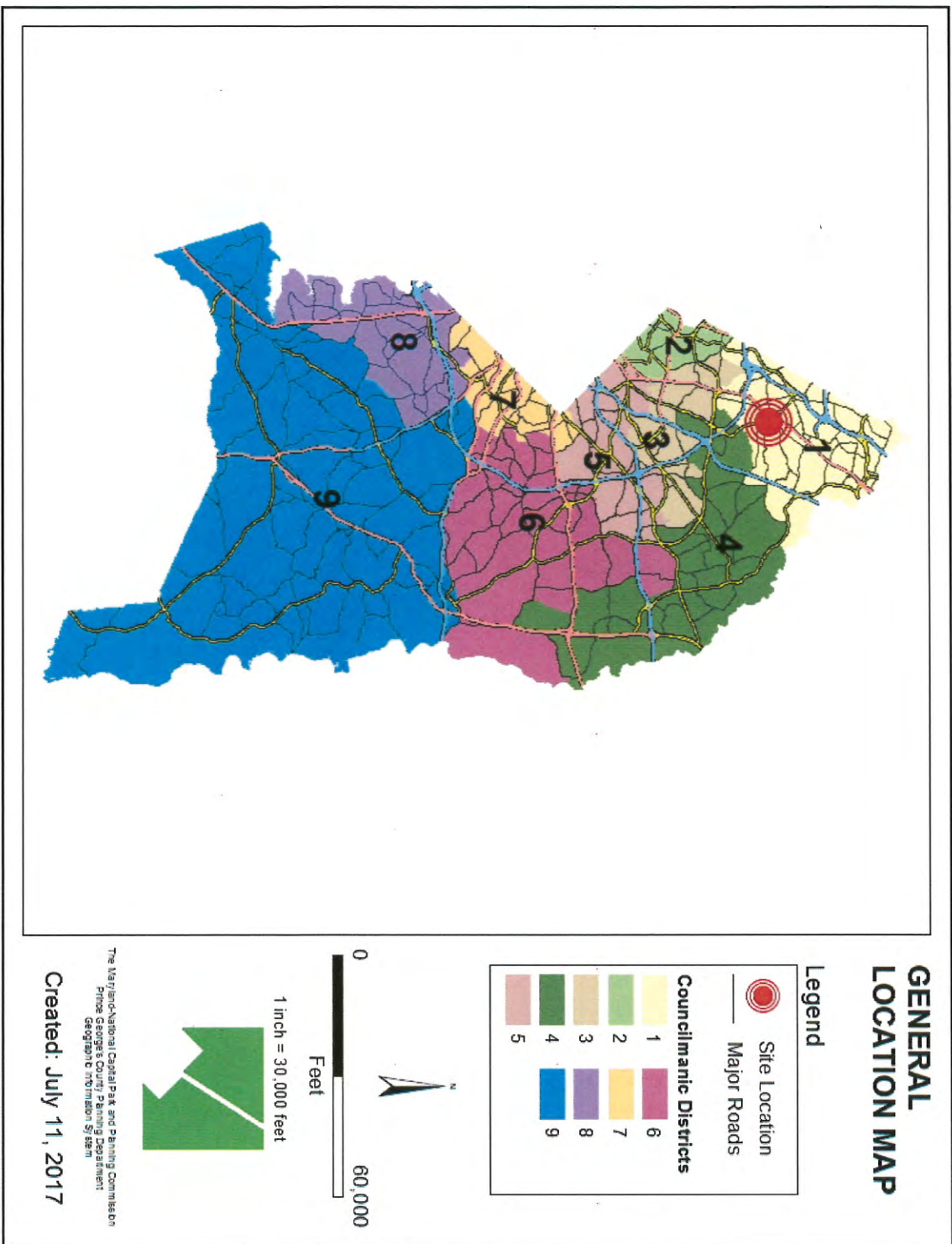

# SITE VICINITY

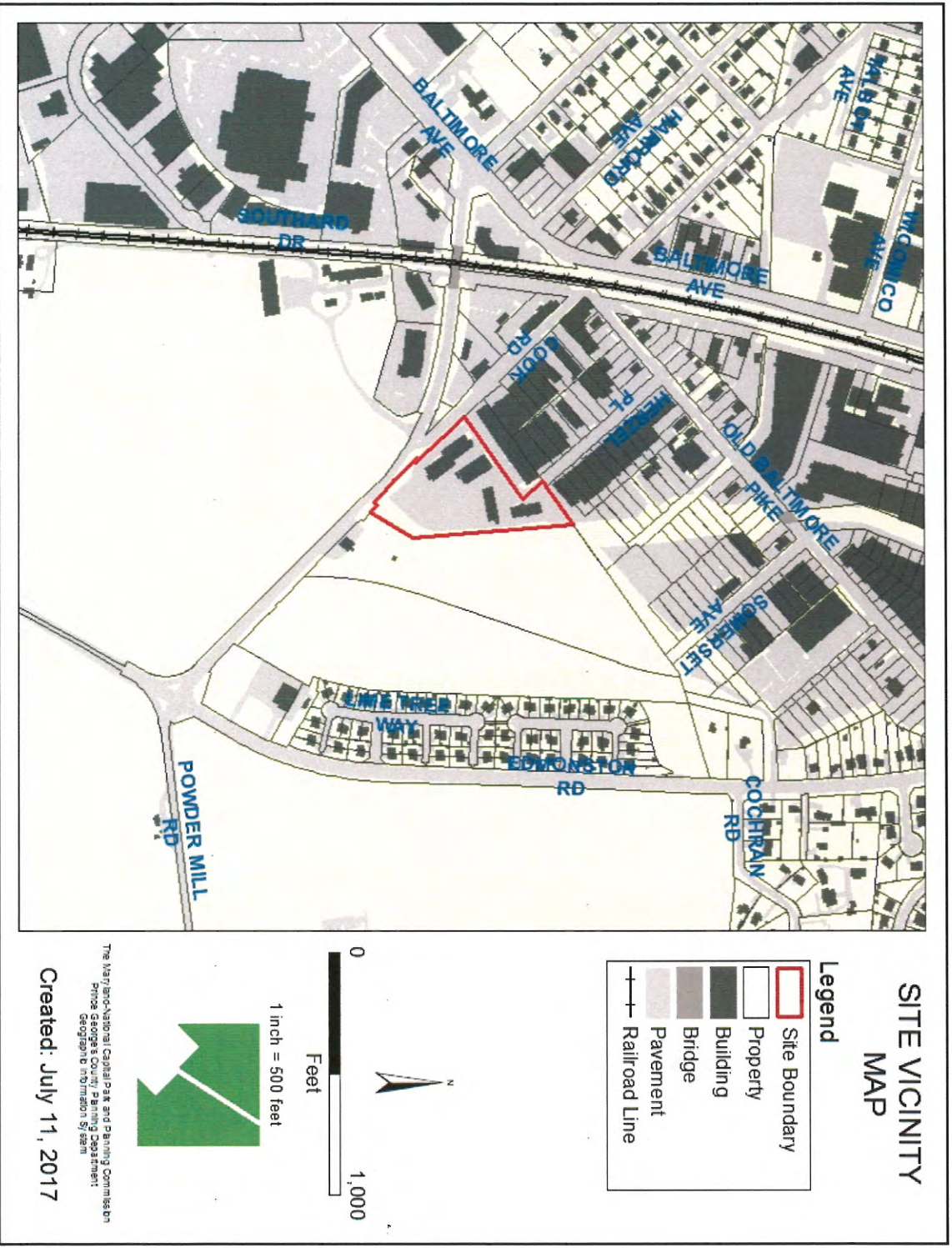



# ZONING MAP

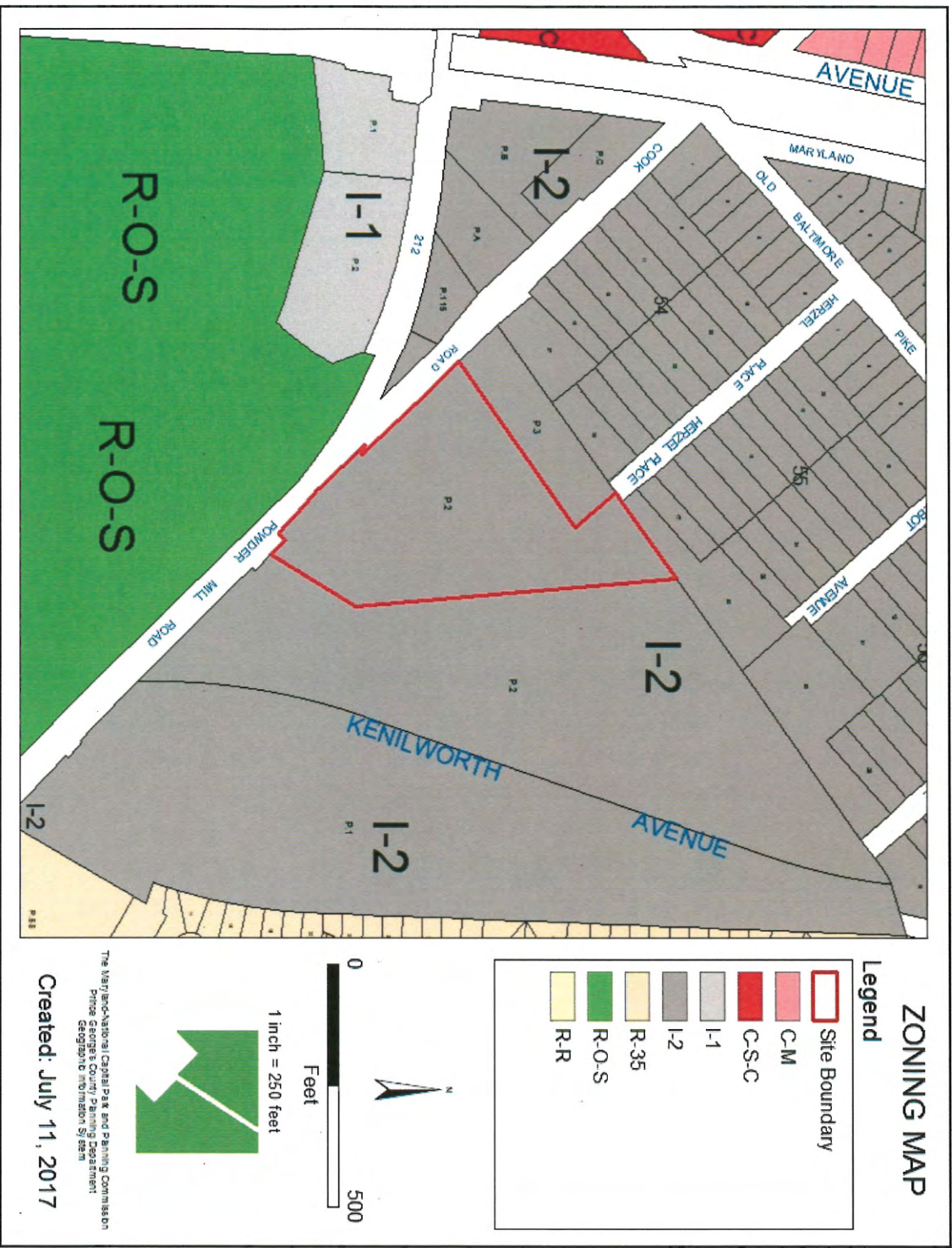

# AERIAL MAP

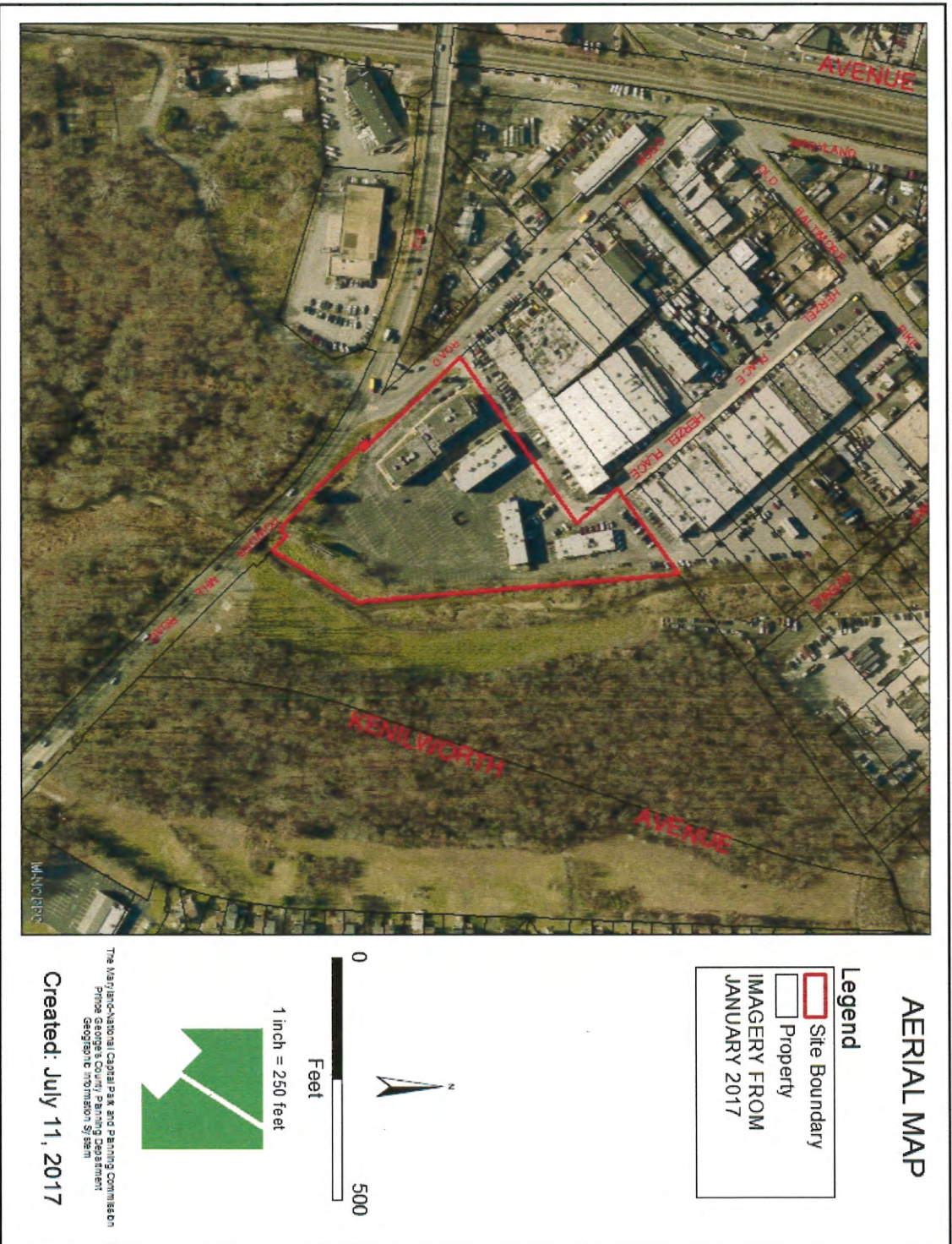

# SITE MAP

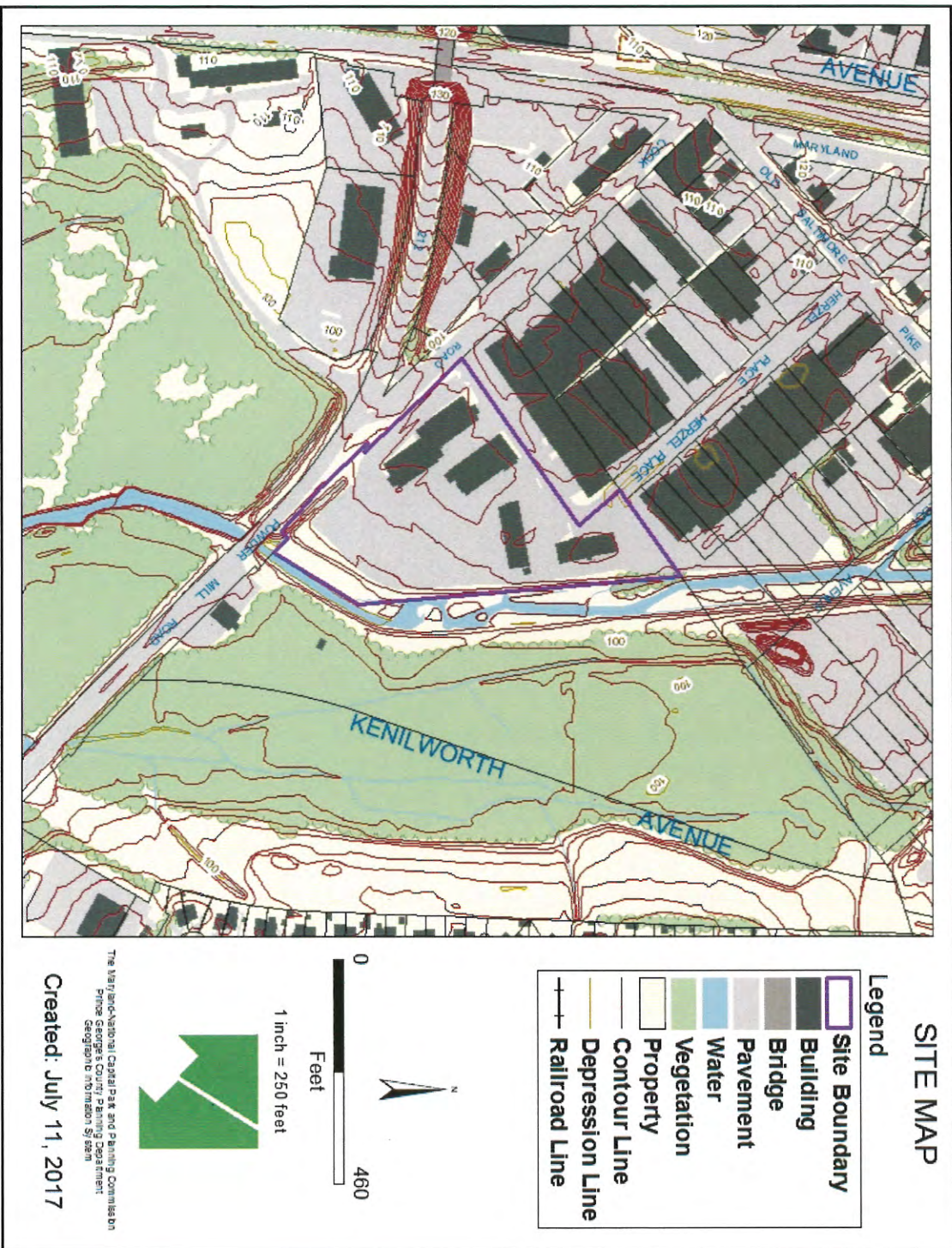

# MASTER PLAN RIGHT-OF-WAY MAP

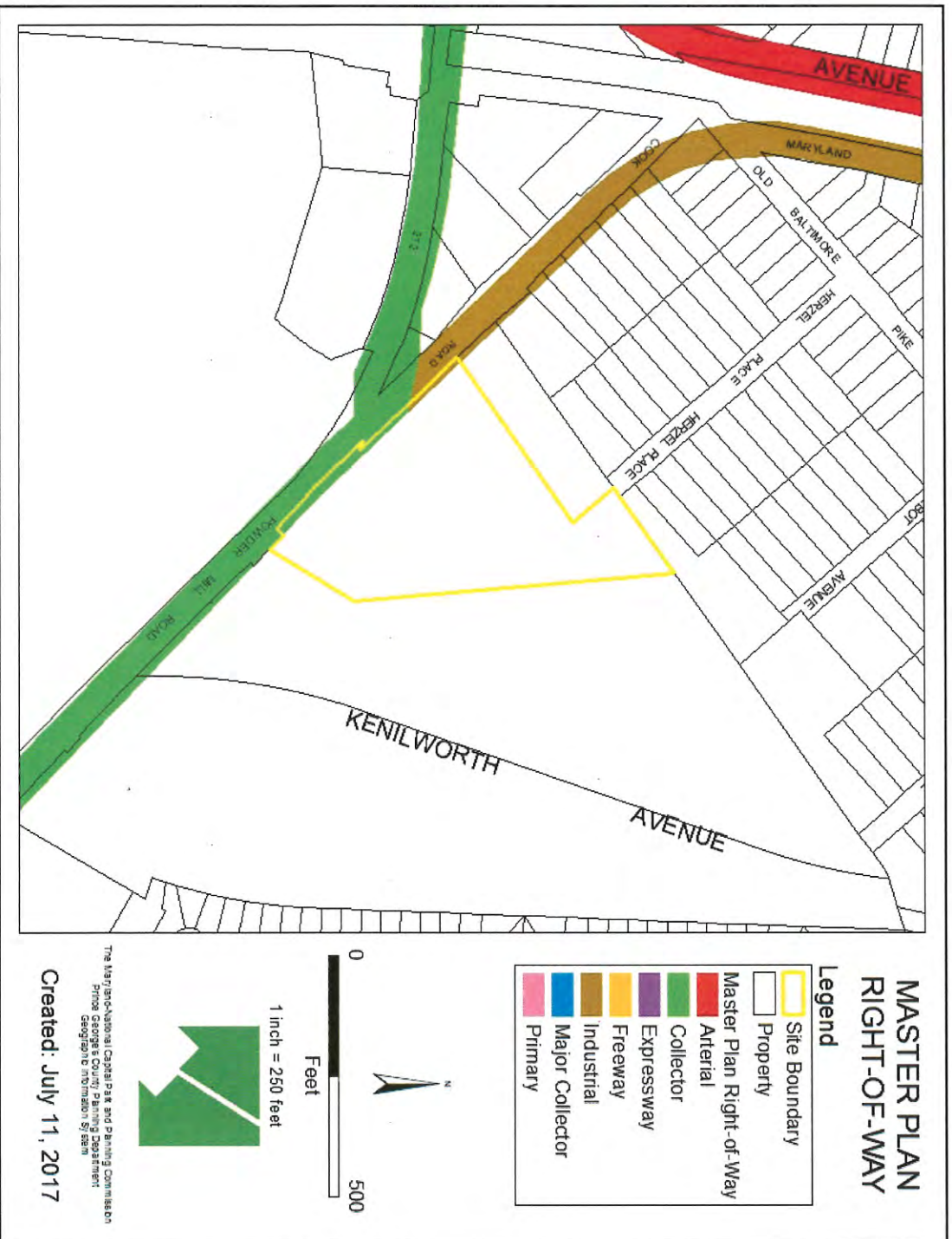

# BIRD'S-EYE VIEW WITH APPROXIMATE SITE BOUNDARY OUTLINED

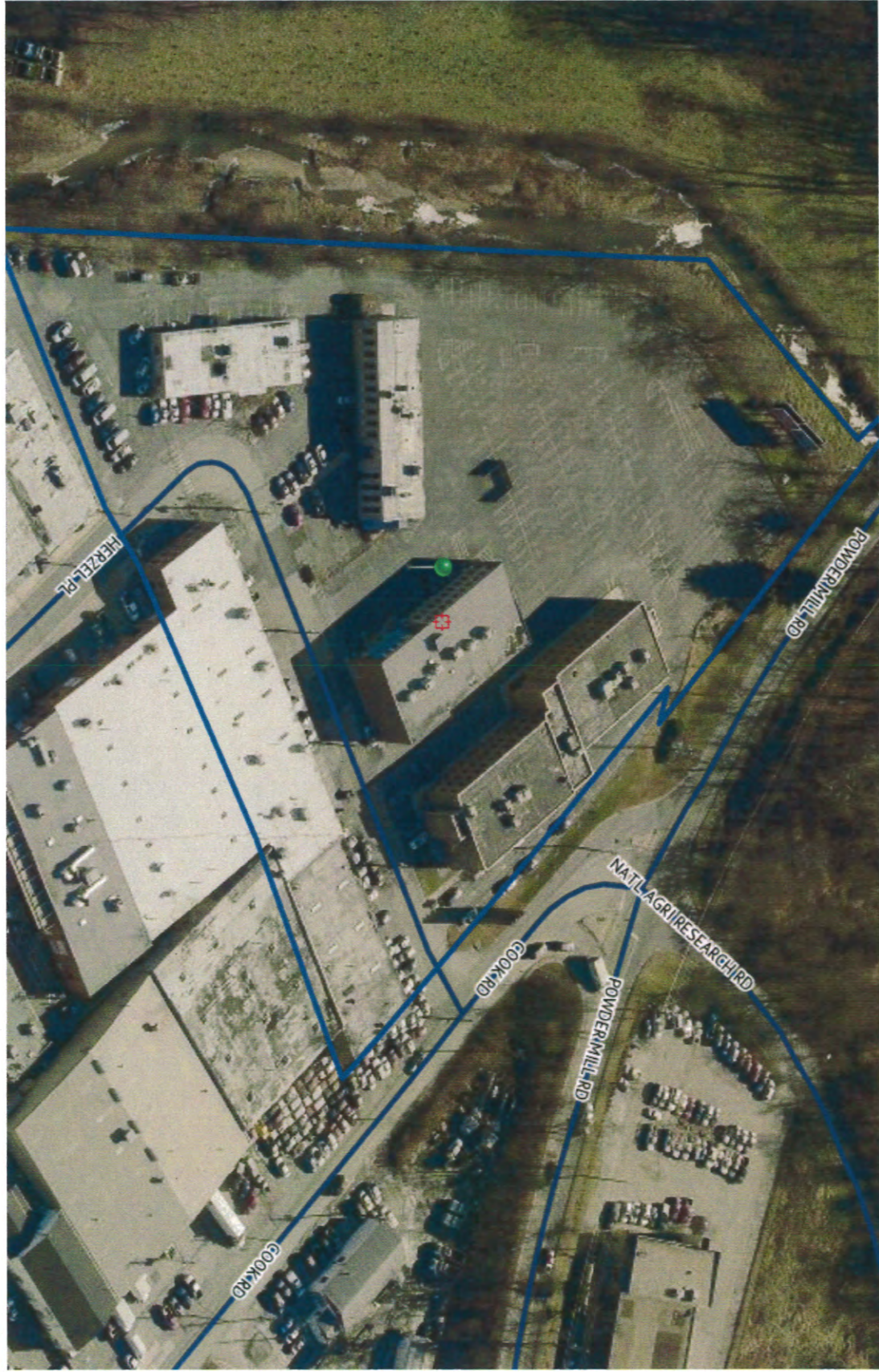



# LANDSCAPE PLAN

Case #DSP-16057

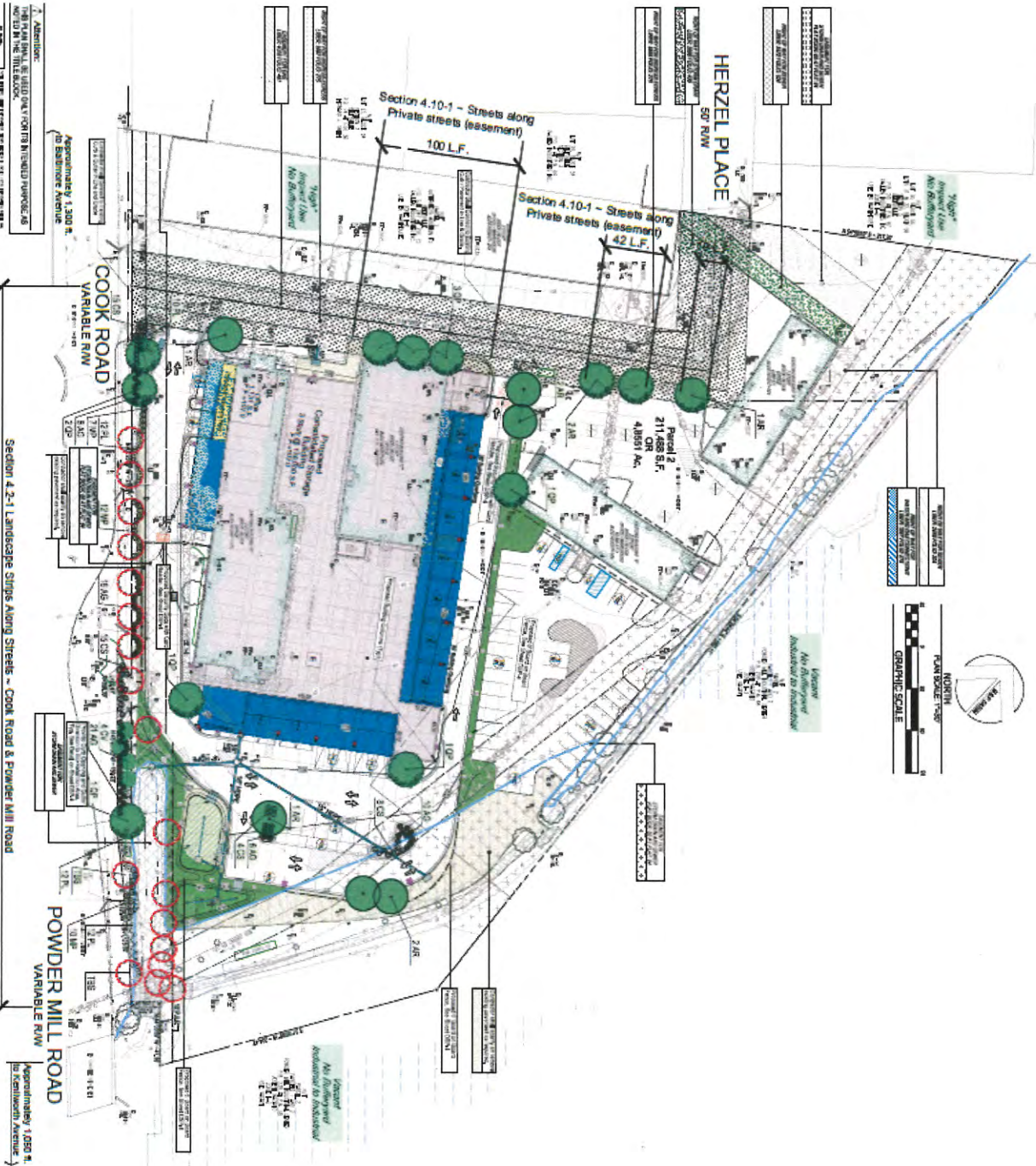

# BUILDING ELEVATIONS

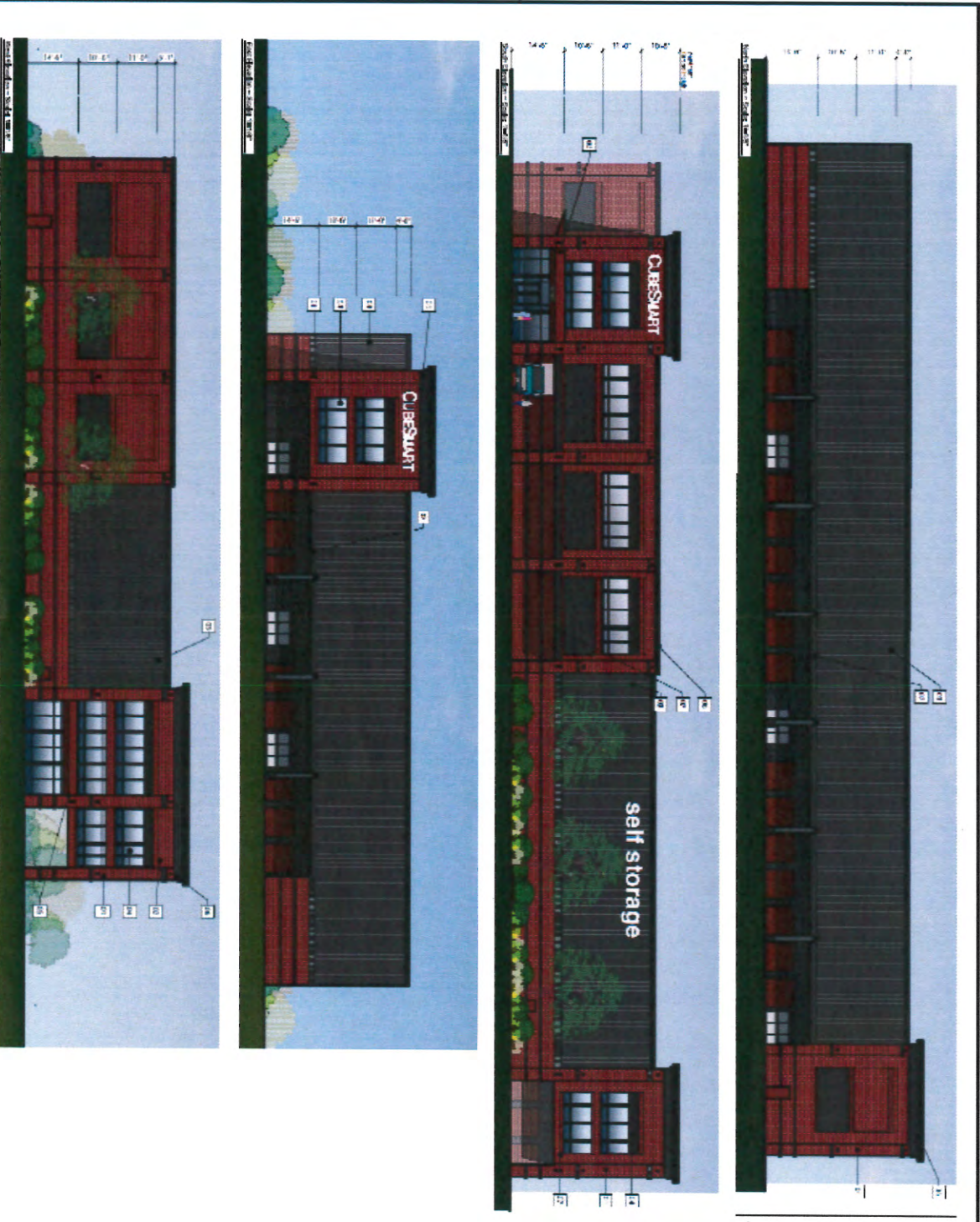



# SIGNAGE

**Sign Detail (B, H) (ft)**  
 1/10/2017

**Sign Detail (F) (ft)**  
 1/10/2017

**Sign Calculators**

Barbed Pole Sign	Building Footage Length 250'
400 sq ft sign 100' (21 square feet for each row 11')	
Final line of signs along one front of one building	
transverse along the wall, consulting the official	
engineers. Maximum of two (2000) square feet	
Area of Signage Permitted by calculator or Building Board & Board	88 Square Feet (sq. ft.)
Area of Signage Provided on Building Board:	100 Square Feet (sq. ft.)
<b>Barbed Pole Sign:</b>	
Maximum Sign Height Permitted:	25 Feet
Maximum Sign Height Proposed:	22 Feet
Number of Poles Sign Proposed:	One (1)
Maximum Sign Area Permitted by calculator	144.78 Square Feet
200 (1) square feet for each front (400) front feet or 200	
square feet for a width of two (200) square feet	
Maximum Sign Area Proposed (100' x 14.478')	1447.82 Square Feet

**Visual Security Fence**  
 1/10/2017



June 2, 2017

**MEMORANDUM**

**TO:** Andrew Bishop, Urban Design Section

**VIA:** Sherri Conner, Subdivision and Zoning Section *je*

**FROM:** Cheryl Bressler, Subdivision and Zoning Section *CB*

**SUBJECT:** DSP-16057 Powder Mill Road Consolidated Storage

The subject property is located on Tax Map 19 in Grid B-2. The overall area of the DSP is 4.8551 acres and zoned Heavy Industrial (I-2). The site is known as Parcel 2, recorded in Plat Book SJH 247-15, Gottfried's Addition to Beltsville. The bearings and distances and acreage match the record plat.

The record plat contains 4 notes and the following are applicable to this application:

- 1. This plat is being done in accordance with Section 24-111(a) of the Subdivision Regulations for the adjustment of lot lines interior to a "lot" as defined in Section 27-107.01(a) of the Zoning Ordinance being one or more record lots. The site is a result of a zoning merger by permit(s). The property included in this plat is part of a site which also includes adjoining abutting Lots 18-26, Block 54, and Lots 9-17, 22-26 and 30, Block 55, of Beltsville, Section 3 (the site). Pursuant to Section 24-111(a) this plat has been reviewed for conformance to zoning based on the merged "lot." This plat is not an indication of the ability of the interior lots shown hereon to independently meet the requirements of Zoning for permit purposes. Any permits submitted for a portion of the site must demonstrate the ability for that portion and all remaining portions to meet the requirements of the Zoning Ordinance independent of one another to reverse the applicants original zoning merger.**

The submitted DSP is for a portion of the site, Parcel 2. The Urban Design Section should determine if the subject site meets the requirements of Zoning independently for permit purposes.

- 2. Total development within Parcel 2 is limited to 64,794 square feet of gross floor area of office development and 4,880 square feet of gross floor area of warehouse development or equivalent development which generates no more than the total am or pm peak hour trips created by the current existing development. Any development generating a traffic impact greater than that identified herein shall**

**require a new preliminary plan of subdivision with a new determination of adequacy of transportation facilities.**

The proposed DSP should be evaluated by the Transportation Planning Section and a determination made that the proposed development is within the trip limitation established with the record plat.

**Plan Comments**

1. The application is proposing to raze the 2 existing buildings located closest to Cook Road. The plan should be revised to identify the buildings to be razed.

This referral is provided for the purpose of determining conformance with the underlying Subdivision approvals on the subject property and Subtitle 24. All bearings and distances must be clearly shown on the DSP and must be consistent with the record plat, or permits will be placed on hold until the plans are corrected. There are no other subdivision issues.

May 31, 2017

**MEMORANDUM**

TO: Andrew Bishop, Urban Design Section  
FROM: Brooke Larman, Permit Review Section, Development Review Division  
SUBJECT: Referral Comments for Powder Mill Road Consolidated Storage, DSP-16057

1. Need to add a note with in the Landscape Schedule for Section 4.2-1 along Cook Road and Powder Mill Road that there is overhead wiring along the street to clarify the allowed substitution of plant materials.
2. No sign details submitted for review.



**THE MARYLAND-NATIONAL CAPITAL PARK AND PLANNING COMMISSION**

Prince George's County Planning Department  
Countywide Planning Division, Transportation Planning Section

(301) 952-3680  
www.mncppc.org

June 5, 2017

**MEMORANDUM**

TO: Andrew Bishop, Development Review Division  
FROM: Fred Shaffer, Transportation Planning Section, Countywide Planning Division  
SUBJECT: Detailed Site Plan Review for Master Plan Trail Compliance

The following detailed site plan was reviewed for conformance with the *Approved Countywide Master Plan of Transportation* and/or the appropriate area Master Plan in order to provide the appropriate recommendations.

Detailed Site Plan Number: DSP-16057

Name: Powder Mill Road Consolidated Storage

Type of Master Plan Bikeway or Trail

Municipal R.O.W.*	<u>      </u>	Public Use Trail Easement	<u>      </u>
PG Co. R.O.W.*	<u>  X  </u>	Nature Trails	<u>      </u>
SHA R.O.W.*	<u>  X  </u>	M-NCPPC – Parks	<u>      </u>
HOA	<u>      </u>	Bicycle Parking	<u>      </u>
Sidewalks	<u>      </u>	Trail Access	<u>      </u>

\*If a Master Plan Trail is within a city, county, or state right-of-way, an additional two - four feet of dedication may be required to accommodate construction of the trail.

The Transportation Planning Section has reviewed the preliminary plan application referenced above for conformance with the 2009 *Approved Countywide Master Plan of Transportation* and/or the appropriate area master/sector plan in order to implement planned trails, bikeways, and pedestrian improvements. Staff identified major issues for this memo.

The subject application is located on the north side of Powder Mill Road (MD 212) at the intersection of Cook Road. The site is covered by the 2009 *Approved Countywide Master Plan of Transportation* (MPOT) and the 2010 *Approved Master Plan and Sectional Map Amendment for Subregion 1* (area master plan). The subject application proposes a consolidated storage facility on a 4.85 acre site within the I-2 zone.

**Background:**

One master plan bikeway impacts the subject property. MD 212 is a designated master plan

bikeway. Bike lanes and paved shoulders have been provided along segments of the road and bikeway signage has been provided through the Beltsville Agricultural Research Center. The area master plan proposed designated bike lanes and sidewalks along Powder Mill Road between US 1 and Gunpowder Road, but the portion of the road east of US 1 is planned to remain open section. Currently a narrow shoulder accommodates bikes in the vicinity of the subject site. If frontage improvements are necessary along Powder Mill Road, wider paved shoulders should be provided. However, the determination on whether widening is warranted along the site's frontage of MD 212 will be made by SHA.

The Complete Streets element of the MPOT reinforces the need for these recommendations and includes the following policies regarding sidewalk construction and the accommodation of pedestrians.

**POLICY 1:** Provide standard sidewalks along both sides of all new road construction within the Developed and Developing Tiers.

**POLICY 2:** All road frontage improvements and road capital improvement projects within the developed and Developing Tiers shall be designed to accommodate all modes of transportation. Continuous sidewalks and on-road bicycle facilities should be included to the extent feasible and practical.

All of the roads in the heavy industrial area surrounding the site are open section with no existing or planned sidewalks to connect to. Powder Mill Road is also largely an open section road between US 1 and MD 197 with paved shoulders or designated bikes lanes to accommodate bicycle traffic. Due to the lack of connecting sidewalks on adjacent properties, the open section nature of the existing roads, and the anticipated lack of pedestrian trips generated by the proposed use, no sidewalk construction is recommended at this time unless otherwise recommended by the operating agency.

### **Conclusion**

There are no master plan trails recommendations.

14741 Governor Oden Bowie Drive  
 Upper Marlboro, Maryland 20772  
 TTY: (301) 952-4366  
 www.mncppc.org/pgco  
 (301) 952-3972

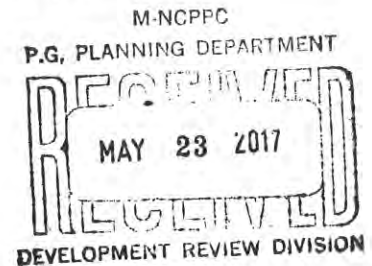

May 19, 2017

**MEMORANDUM**

**TO:** Andrew Bishop, Senior Planner, Urban Design, Development Review Division  
**VIA:** Scott Rowe, AICP, CNU-A, Acting Division Chief, Community Planning Division *SR/FS*  
 Frederick Stachura, J.D., Supervisor, North Section, Community Planning Division *FS*  
**FROM:** Daniel Sams, Planner Coordinator, North Section, Community Planning Division *D.S.*  
**SUBJECT:** **DSP-16057 CubeSmart**

**DETERMINATIONS**

**General Plan:** This application is consistent with the *Plan Prince George's 2035 Approved General Plan*.

**Master Plan:** This application conforms to the US 1/Baltimore Avenue Corridor land use recommendations of the 2010 *Approved Master Plan for Subregion 1*.

**BACKGROUND**

**Location:** 5050 Powder Mill Road, Beltsville, MD 20705  
**Size:** 4.8551 Acres  
**Existing Uses:** Office buildings and parking lot  
**Proposal:** Consolidated storage facility

**GENERAL PLAN, MASTER PLAN, AND SMA**

**General Plan:** This application is located within the General Plan Growth Boundary (areas that are eligible to receive public water and sewer service). The property is also within a designated Employment Area. Plan 2035 describes Employment Areas as areas commanding the highest concentrations of economic activity in four targeted industry clusters: healthcare and life sciences; business services; information, communication and electronics; and the Federal Government (p. 106).



DSP-16057 CubeSmart

**Master Plan:** The property is not located within one of the four Focus Areas described in 2010 *Approved Master Plan for Subregion 1*.

Planning Area/62

Community: Beltsville Industrial area

Aviation/MIOZ: The property is not located in an Aviation Policy Area.

SMA/Zoning: The 2010 *Approved Subregion 1 Sectional Map Amendment* retained the property in the I-2 Zone (Heavy Industrial).

### **PLANNING ISSUES**

A self-storage facility is a permitted use within the I-2 Zone (Heavy Industrial) and consistent with the future land use (industrial) envisioned by the 2010 *Approved Master Plan for Subregion 1*.

c: Long-range Agenda Notebook  
Maha Tariq, Senior Planner, North Section, Community Planning Division



THE MARYLAND-NATIONAL CAPITAL PARK AND PLANNING COMMISSION

Countywide Planning Division  
Environmental Planning Section  
301-952-3650

14741 Governor Oden Bowie Drive  
Upper Marlboro, Maryland 20772  
TTY: (301) 952-4366  
www.mncppc.org/pgco

June 23, 2017

**MEMORANDUM**

TO: Andrew Bishop, Senior Planner, Urban Design Section  
VIA: Katina Shoulars, Supervisor, Environmental Planning Section  
FROM: Marc Juba, Senior Planner, Environmental Planning Section  
SUBJECT: **Powder Mill Road Consolidated Storage, DSP-16057**

*KS*  
*KS FOR MNT*

The Environmental Planning Section has reviewed Detailed Site Plan (DSP) DSP-16057. The Powder Mill Road Consolidated Storage project was logged in as received by the Environmental Planning Section on May 19, 2017 with additional information received from the applicant on June 21, 2017. The Environmental Planning Section recommends approval of DSP-16057 subject to the conditions noted at the end of this memorandum.

**Background**

The Environmental Planning Section has not previously reviewed any other development review applications for the subject site. An approved and signed Natural Resource Inventory, NRI-015-17, was issued on January 31, 2017. A Standard Letter of Exemption, S-016-17, was issued on January 26, 2017.

**Proposed Activity**

This detailed site plan application is for the demolition and removal of two existing buildings and associated parking and construction of a new (3) three-story consolidated storage building with 136,000 square feet of space, surface parking, and onsite stormwater management.

**Grandfathering**

The project is subject to the current regulations of Subtitle 25 (Woodland and Wildlife Habitat Conservation Ordinance) and Subtitle 27 (Zoning Ordinance) that came into effect on September 1, 2010 because the application is for a new Detailed Site Plan and the site has no previous preliminary plans approved prior to September 2010.

**Site Description**

This 4.86-acre site in the I-2 zone is located on the north side of Cook Road at its intersection with Powder Mill Road. The property is not located within the Air Installation Compatible Use Zone (AICUZ) of the Joint Land Use Study (JLUS). No scenic or historic roads are mapped adjacent to the site. According to mapping research and as documented on the approved NRI, a network of stream channels

exists offsite just to the east of the site. A small portion of the eastern side of the site is located within an area of regulated 100-year floodplain per the County approved "Anacostia River Watershed Study". The PMA has been delineated to incorporate the floodplain and stream buffer. The site is located within the Indian Creek drainage area within the Potomac River watershed, as designated by the Department of the Environment. The site is fully developed and contains a high percentage of impervious surfaces. No measurable woodlands exist on-site. The predominant soils found to occur according to the US Department of Agriculture (USDA) Natural Resource Conservation Service (NRCS) Web Soil Survey (WSS) include the Urban land-Russett-Christiana complex (0-5% slopes), Urban land-Sassafras complex (0-5% slopes), Urban land-Zekiah complex (0-2% slopes), and Zekiah and issue soils, frequently flooded. Although Marlboro soils are not known to occur on this site, Christiana clays are mapped on this property. According to information obtained from the Maryland Department of Natural Resources Natural (DNR) Heritage Program, there are no rare, threatened, or endangered species found to occur on or in the vicinity of this property. No Forest Interior Dwelling bird habitat (FIDs) is located on-site. According to the approved Countywide Green Infrastructure Plan (2017), the site contains Regulated and Evaluation Areas. The site is located within the Approved Subregion 1 Master Plan and Sectional Map Amendment. The site is also located within Environmental Strategy Area 2 (formerly the Developing Tier) as designated by *Plan Prince George's 2035 Approved General Plan*.

### **Environmental Review**

As revisions are made to the plans submitted, the revision boxes on each plan sheet shall be used to describe what revisions were made, when, and by whom.

### **Natural Resource Inventory/Environmental Features**

An approved Natural Resources Inventory was submitted with the application, NRI-191-14, which was approved on March 31, 2017.

There is a Primary Management Area (PMA) comprised of floodplain and stream buffer that extends across a small portion of the eastern side of the site. No woodlands exist on-site.

**Comment:** No revisions to the NRI are necessary.

No additional information is required regarding the NRI.

### **Woodland Conservation**

The site is not subject to the provisions of the Prince George's County Woodland and Wildlife Habitat Conservation Ordinance (WCO) because although the property is greater than 40,000 square feet in size, it contains less than 10,000 square feet of existing woodland, and has no previously approved tree conservation plans. A standard letter of exemption from the Woodland and Wildlife Habitat Conservation Ordinance was previously issued for this site expired as of January 26, 2017. A new valid letter of exemption is required prior to certification of the DSP.

No further information concerning the Woodland and Wildlife Habitat Conservation Ordinance is needed at this time.

**Recommended Condition:** Prior to certification of the detailed site plan, a valid standard letter of exemption from the Woodland and Wildlife Habitat Conservation Ordinance shall be submitted for this property.

### **Primary Management Area (PMA) Impacts**

The Zoning Ordinance requires that the Planning Board finds: "...the site plan demonstrates the preservation and/or restoration of the regulated environmental features in a natural state to the fullest extent possible" (27.239.02 (a)(6)(A)(iii)).

Impacts to regulated environmental features must first be avoided and then minimized. If impacts to the regulated environmental features are proposed, a statement of justification must be submitted in accordance with Section 27.239.02 (a)(6)(A)(iii) of the Subdivision Regulations. The justification must address how each impact has been avoided and/or minimized.

A letter of justification for the proposed impacts was date stamped as received on June 21, 2017. Only a small portion of the site is within the 100-year floodplain. This feature comprises part of the Primary Management Area (PMA) on the subject property, which also includes an existing stream buffer in accordance with the Subdivision Ordinance. The letter requests the validation of 0.64 acres of existing impacts to the PMA that includes areas of existing parking and buildings to remain onsite and for the removal of an existing parking lot and construction of a new (3) three-story building and associated parking for consolidated storage use.

Two exhibits were submitted along with the letter showing that the proposed use is for the general redevelopment of the site including all associated infrastructure. Because the site is already developed and because the proposed redevelopment will require stormwater management approval with the required floodplain controls, thus improving water quality over what currently exists on-site, staff supports this proposed impact.

**Recommended Finding:** The regulated environmental features on the subject property appear to have been preserved and/or restored to the fullest extent possible given the unusual development constraints of the property.

### **Soils**

The predominant soils found to occur on-site, per the US Department of Agriculture (USDA) Natural Resource Conservation Service (NRCS) Web Soil Survey (WSS), include Urban land-Russett-Christian complex (0-5% slopes), Urban land-Sassafras complex (0-5% slopes), Urban land-Zekiah complex (0-2% slopes), and Zekiah and issue soils, frequently flooded. According to available information Marlboro clay is not identified on the property; however, Christiana complexes are known to occur onsite.

This information is provided for the applicant's benefit. The county may require a soils report in conformance with CB-94-2004 during the building permit process review.

### **Stormwater Management**

An approved Stormwater Management Concept plan and approval letter was submitted with the subject application (concept approval #2522-2017-00). The approved concept shows the use of (2) two micro-bio retention areas which will ultimately drain into the stream adjoining the property.

This site was originally developed prior to any stormwater regulations. The redevelopment of this site must meet 75 percent water quality volume of the existing impervious area within the proposed disturbed area, and 100 percent of the water quality volume and channel protection volume for new impervious area using environmental site design practices. The conditions of the approved concept require a site

development fine grading permit and or to revise the proposed micro-bioretenion areas to be submerged gravel wetlands or provide documentation from MDE with approval of an impermeable liner due to groundwater interception with the bottom of the mico-bioretenion areas.

**Comment:** No revisions are required for conformance with the approved Stormwater Management Concept.

**Summary of Recommended Findings and Conditions**

The Environmental Planning Section recommends approval of Detailed Site Plan, DSP-16057 subject to the following finding and condition:

**Recommended Finding:**

1) The regulated environmental features on the subject property appear to have been preserved and/or restored to the fullest extent possible given the unusual development constraints of the property.

**Recommended Condition:**

1) Prior to certification of the detailed site plan, a valid standard letter of exemption from the Woodland and Wildlife Habitat Conservation Ordinance shall be submitted for this property.

If you have any questions concerning these comments, please contact me at 301-952-3650 or by e-mail at [marc.juba@ppd.mncppc.org](mailto:marc.juba@ppd.mncppc.org).





**THE MARYLAND-NATIONAL CAPITAL PARK AND PLANNING COMMISSION**

Prince George's County Planning Department  
Countywide Planning Division, Transportation Planning Section

(301) 952-3680  
www.mncppc.org

June 29, 2017

**MEMORANDUM**

TO: Andrew Bishop, Urban Design Section, Development Review Division  
VIA:  Tom Masog, Transportation Planning Section, Countywide Planning Division  
FROM:  Glen Burton, Transportation Planning Section, Countywide Planning Division  
SUBJECT: DSP-16057, Powder Mill Consolidated Storage

The Transportation Planning Division has reviewed the Detailed Site Plan (DSP) application referenced above. The site consists of 4.85 acres in the I-2 Zone. The property fronts on the north side of Powder Mill Road, approximately 1,200 feet east of its intersection with Baltimore Avenue (US 1). The site is currently improved with four buildings involving office and warehouse uses. The applicant is proposing to raze two of the four buildings and replace them with a three-story, 136,000 square foot consolidated storage building.

**Master Plan and Review Comments**

The property is located in an area where the development policies are governed by the *Approved Master Plan and Sectional Map Amendment for Subregion 1, 2010*. The plan recommends Powder Mill Road to be upgraded to a collector road (C-112). Powder Mill Road in the vicinity of the property is currently a two-lane road. Its ultimate planned cross section is two to four lanes. Some additional right-of-way will be needed to facilitate future widening, however, none of the proposed buildings will be within the ultimate right-of-way. There are no previous transportation conditions associated with this site.

The site will be supported by an ingress/egress access point to the southern end of the site, and an egress only access to the northern end of the site. Given the use being proposed, staff finds the proposed circulation to be adequate.

**Conclusion**

Overall from the standpoint of transportation, it is determined that this plan is acceptable and meets the finding required for a detailed site plan as described in the Zoning Ordinance.



**THE MARYLAND-NATIONAL CAPITAL PARK AND PLANNING COMMISSION**

Prince George's County Planning Department  
Historic Preservation Section

(301) 952-3680  
www.mncppc.org

June 22, 2017

MEMORANDUM

TO: Andrew Bishop, Senior Planner  
Urban Design Section  
Development Review Division

FROM: Howard Berger, Supervisor *HSB*  
Jennifer Stabler, Archeology Planner Coordinator *JAS*  
Tyler Smith, Principal Planning Technician *TAS*  
Historic Preservation Section  
Countywide Planning Division

SUBJECT: **DSP-16057, Consolidated Storage Facility**

The subject property comprises 4.8551 acres located on the north side of Powder Mill Road (MD Route 212), approximately 1,200 feet east of its intersection with Baltimore Avenue in Beltsville, Maryland. The subject application proposes the construction of a 136,999-square foot, three-story consolidated storage facility with 49 associated parking spaces. The subject property is zoned I-2.

The subject property is currently developed with four office buildings constructed circa 1971, totaling over 64,000 gross square feet in size. The building was in what was known as the Paulen Industrial Center, a collection of warehouses and office buildings in Beltsville. Historic Preservation staff requests permission to photo document the building prior to its demolition.

A search of current and historic photographs, topographic and historic maps, and locations of currently known archeological sites indicates the probability of archeological sites within the subject property is low. This proposal will not impact any historic sites, historic resources or known archeological sites.

I:\HISTORIC\Referrals\2017\DSP-16057 Consolidated Storage Facility\_HPS 22 June 2017.docx





**1 - WSSC Standard Comments**

Created by: Adan Rivera  
On: Friday, May 26, 2017 4:34:00 PM

----- 0 Replies -----

**2 - WSSC Review comments**

Created by: Adan Rivera  
On: Friday, May 26, 2017 4:34:19 PM

----- 0 Replies -----

**3 - Site Utility Review**

Created by: Shanta Katwal  
On: Thursday, June 01, 2017 4:39:40 PM

Site Utility System reviews are required for projects with proposed water connections greater than 2-inch or sewer connections greater than 4-inch. Contact the WSSC Permit Services Unit on (301) 206-8650 for submittal requirements or view our website

----- 0 Replies -----

**4 - Water Service**

Created by: Shanta Katwal  
On: Thursday, June 01, 2017 5:14:04 PM

8-inch water mains (in Cook Road / Powder Mill Road and Herzel Place) are available to serve the subject site. Contact the Permit Services Unit at 301-206-8650 for details regarding applying for service connections or visit our website

----- 0 Replies -----

**5 - Sewer Service**

Created by: Shanta Katwal  
On: Thursday, June 01, 2017 5:15:03 PM

A 10-inch gravity sewer main in Cook Road / Powder Mill Road and an 8-inch gravity sewer main in Herzel Place are available to serve the subject site. Contact the Permit Services Unit at 301-

206-8650 for details regarding applying for service connections or visit our website.

----- 0 Replies -----

## 6 - Changemarks note #01

Created by: David Dohm

On: Friday, June 02, 2017 7:57:57 AM

Existing and/or proposed water/sewer mains and service connections are not shown on the plan. Water and sewer lines as well as proposed connections need to be included on the plan in order for WSSC to be able to comment.

This site is currently being served by existing and active water connection(s).

The site has an existing water house connection built to the property line. A plumbing permit will be required to build the on-site hook up and activate the connection(s). Contact the WSSC Permit Services Unit at (301) 206-4003 for information or visit our website.

Add the proposed pipeline alignment(s) with water house connection(s) to the plan. Additionally, if easements are required, their limits and locations must be shown. See WSSC Design Manual C-2.1

Existing mains shown on plan should be labeled with correct pipe size, material and WSSC contract number.

Show easement limits on plan for all existing and proposed water mains.

The site has an existing sewer house connection built to the property line. A plumbing permit will be required to build the on-site hook up and activate the connection(s). Contact the WSSC Permit Services Unit at (301) 206-4003 for information or visit our website.

WSSC easements must be free and clear of other utilities, including storm drain systems, with the exception of allowed crossings designed in accordance with the WSSC Pipeline Design Manual. Under certain conditions (and by special request) storm drains may be permitted within the WSSC easement. However, this will be evaluated on a case by case basis and if allowed, will require execution of a special agreement between WSSC and the developer.

----- 0 Replies -----

**STATEMENT OF JUSTIFICATION**  
**DSP-16057**

APPLICANT: Arcland  
1054 31<sup>st</sup> Street, NW  
Suite 340  
Washington, DC 20007

CORRESPONDENT: Daniel F. Lynch, Esq.  
McNamee Hosea  
6411 Ivy lane, Suite 200  
Greenbelt, Maryland 20770  
301-441-2420 (P)  
301-982-9460 (F)  
[dlynch@mhlawyers.com](mailto:dlynch@mhlawyers.com)

REQUEST: Detailed Site Plan, Sections 27-285 and 27-475.04 of the  
Zoning Ordinance – Consolidated Storage Facility

---

**I. DESCRIPTION OF PROPERTY**

1. Address – 5050 Powder Mill Road, Beltsville, MD 20705
2. Location – Located on the north side of Powder Mill Road (MD Route 212), approximately 1200 feet east of its intersection with Baltimore Avenue.
3. Proposed Use – Consolidated Storage Facility
4. Election District – 1
5. Councilmanic District - 1
6. Parcel – Parcel 2, Gottfried’s Addition to Beltsville
7. Total Area – 4.8551 Acres
8. Tax Map – 19/B2
9. Zoned – I - 2
10. Owner – Paulen Industries, Inc.
11. Zoning Map – 214NE06

## **II. NATURE OF REQUEST**

The Applicant is requesting the approval of a Detailed Site Plan (DSP-16057) for the purpose of constructing a 136,999 square foot, 3-story consolidated storage facility with 49 associated parking spaces. The property is currently developed with 4 office buildings totaling over 64,000 gross square feet in size. The property was developed in the early 1970s and therefore does not comply with the current regulations relative to stormwater, landscaping, tree canopy, etc. The property is access via a private access drive from Cook Road and Herzel Place.

The applicant is proposing to raze the 2 existing buildings located closest to Cook Road. The proposed consolidated storage building will be located, more or less, within the footprint of the razed office building. Access to the site will be via a 30 foot wide driveway located off the private access driveway located on Parcels 2 and 3. The 30 access driveway will be secured by a gate. Vehicles will be able to exit the property via the 30 foot access driveway and well as a one-way exit located on the north side of the proposed building. The facility will be secured by a 6-foot fence located along north, south and east property lines. There will be 8 unsecured parking spaces located on the west side of the building for visitors. The remaining parking and loading spaces will be located within the fenced-in area of the property.

The applicant is proposing to construct a 3-story, 35 foot high facility. The front of the building will face Powder Mill Road. Exterior doors to units will be located on the north and east sides of the buildings and not visible from the street. The office will be located in the southwest corner of the building so allow visitors and customers access from both the secured and unsecured areas of the property.

The applicant's proposed consolidated storage facility complies with the specific requirements for consolidate storage set forth in Section 27-475.04, the Landscape Manual, Tree Canopy Coverage Requirements, the parking and loading requirements as well as the other bulk regulations for development in the I-2 Zone.

## **III. SURROUNDING USES**

The subject property is located on the north side of Powder Mill Road in an existing industrial park (Paulen Industrial Center). It is bounded to the east vacant and undeveloped property in the I-2 Zone, to the west by warehouses in the I-2 Zone, to the north by vacant and undeveloped property in the I-2 Zone and to the south by a contractor's storage yard in the I-2 Zone. The neighborhood is predominately developed with a mix of office, warehouse and storage uses

## **IV. CRITERIA FOR APPROVAL**

The criteria for approval of a Detailed Site Plan are set forth in Sections 27-285(b), 27 -274 & 27-475.04.

**Section 27-285 .Planning Board Procedures.**

**(b) Required findings.**

(A) The plan represents a reasonable alternative for satisfying the site design guidelines, without requiring unreasonable costs and without detracting substantially from the utility of the proposed development for its intended use;

**COMMENT:** The plan represents a reasonable alternative for satisfying the site design guidelines. The site design guidelines are found in Section 27-274 of the Zoning Ordinance.

**Section 27-274. Design Guidelines.**

**(1) General.**

(A) The Plan should promote the purposes of the [Detailed] Site Plan.

**COMMENT:** The purposes of the Detailed Site Plan are found in Section 27-281(b) & (c).

**Section 27-281. Purpose of Detailed Site Plans.**

**(b) General purposes.**

(1) The general purposes of Detailed Site Plans are:

- (A) To provide for development in accordance with the principles for the orderly, planned, efficient and economical development contained in the General Plan, Master Plan, or other approved plan;
- (B) To help fulfill the purposes of the zone in which the land is located;
- (C) To provide for development in accordance with the site design guidelines established in this division; and
- (D) To provide approval procedures that is easy to understand and consistent for all types of Detailed Site Plans.

**(c) Specific purposes.**

(1) The specific purposes of Detailed Site Plans are:

- (A) To show the specific location and delimitation of buildings and structures , parking facilities, streets, green areas, and other physical features and land uses proposed for the site;
- (B) To show specific grading, planting, sediment control, tree preservation, and storm water management features proposed for the site;
- (C) To locate and describe the specific recreation facilities proposed, architectural form of buildings, and street furniture (such as lamps, signs, and benches) proposed for the site; and

(D) To describe any maintenance agreements, covenants, or construction contract documents that are necessary to assure that the Plan is implemented in accordance with the requirements of this Subtitle.

**Comment:** This Detailed Site Plan promotes the purposes of Detailed Site Plans. Specifically, this plan helps to fulfill the purposes of the I-2 Zone in which the subject land is located. A consolidated storage facility is a permitted use in the I-2 Zone. The plan gives an illustration as to the approximate location and delineation of the storage buildings, offices, parking for the storage facility, streets, green areas, and other similar physical features and land uses proposed for the site.

In addition to the purposes set forth in Section 27-281, Section 27-274 further requires the Applicant to demonstrate the following:

**(2) Parking, loading, and circulation**

(A) Surface parking lots should be located and designed to provide safe and efficient vehicular and pedestrian circulation within the site, while minimizing the visual impact of cars. Parking spaces should be located to provide convenient access to major destination points on the site.

(B) Loading areas should be visually unobtrusive and located to minimize conflicts with vehicles or pedestrians.

(C) Vehicular and pedestrian circulation on a site should be safe, efficient, and convenient for both pedestrians and drivers.

**COMMENT:** This Detailed Site Plan complies with the design guidelines provided in (2). The plan illustrates that all parking and loading areas are located and designed to provide safe and efficient vehicular and pedestrian circulation within the site. Specifically, the plan shows that the interior two way travel lanes are at least 24 feet in width and the one way travel lane is 18 feet in width. The travel lanes are large enough to provide safe parking as well as through traffic that can travel in both directions. There will be 49 total parking spaces provided for the consolidated storage facility and 100 parking spaces provided for the office uses. The minimum required is 75. As noted above, the parking spaces have been located at convenient locations throughout the site to allow customers to access both the office and the storage units.

**(3) Lighting.**

(A) For uses permitting nighttime activities, adequate illumination should be provided. Light fixtures should enhance the design character.

**COMMENT:** This Detailed Site Plan complies with the design guidelines set forth in (3). Adequate lighting will be provided to illuminate entrances, parking, and loading areas throughout the site. There will be pole mounted lighting in the parking area directly in front of the manager's office and for the balance of the property, site lighting will be wall mounted units affixed to the sides of the new and existing buildings. The proposed lighting will provide patrons with a bright, safe atmosphere while not causing a glare onto adjoining properties.

**(4) Views.**

(A) Site design techniques should be used to preserve, create, or emphasize scenic views from public areas.

**COMMENT:** This Detailed Site Plan complies with the design guidelines outlined in sub-part (4). This plan is designed to preserve, create, or emphasized views from the public roads that surround the property. The property has frontage on Powder Mill Road and the applicant is proposing to install a landscape strip along that road frontage. In addition, the applicant has located all units with exterior doors on the north and east side of the building and therefore not visible from Powder Mill Road.

**(5) Green Area.**

(A) On site green area should be designed to compliment other site activity areas and should be appropriate in size, shape, location, and design to fulfill its intended use.

**COMMENT:** This Detailed Site Plan complies with the design guidelines outlined in sub-part (5). The required green area for this project is 10%. The Applicant is proposing 15% green area within the site.

**(6) Site and streetscape amenities.**

(A) Site and streetscape amenities should contribute to an attractive, coordinated development and should enhance the use and enjoyment of the site.

**COMMENT:** The applicant is not proposing and site or streetscape amenities as part of this consolidated storage facility.

**(7) Grading.**

(A) Grading should be performed to minimize disruption to existing topography and other natural and cultural resources on the sit and on adjacent sites. To the extent practicable, grading should minimize environmental impacts.

**COMMENT:** The Detailed Site Plan shows the proposed topography for the property. The applicant designed this facility so as to minimize grading on the site and preserve the natural contours as much as feasible.

**(8) Service Areas.**

(A) Service areas should be accessible, but unobtrusive.

**COMMENT:** This Detailed Site Plan complies with the design guidelines outlined in sub-part (8).

**(9) Public Spaces.**

(A) A public space system should be provided to enhance a large-scale commercial, mixed use, or multifamily development.

**COMMENT:** The applicant is not proposing to provide public space in this development as it is not a commercial, mixed use or multi-family development.

**(10) Architecture.**

(A) When architectural considerations are references for review, the Conceptual Site Plan should include a statement as to how the architecture of the buildings will provide a variety of building forms, with unified, harmonious use of materials and styles.

(B) The guidelines shall only be used in keeping with the character and purpose of the proposed type of development and the specific zone in which it is to be located.

(C) These guidelines may be modified in accordance with section 27-277.

**COMMENT:** The applicant is proposing to incorporate a number of building materials into the design of the building to help create visual interest. In addition, the applicant has created additional visual interest by varying the depth of the building, especially along the Powder Mill frontage. This not only created visual interest but is very functional since it creates a covered parking area for customers.

In addition to the requirements outlined in Section 27-274, Section 27-285 further requires that the Applicant demonstrate the following:

- (2) The Planning Board shall also find that the Detailed Site Plan is in general conformance with the approved Conceptual Site Plan (if one was required);

**COMMENT:** No conceptual plan is required.

- (3) The Planning Board may approve a Detailed Site Plan for Infrastructure if it finds that the plan satisfies the site design guidelines as contained in Section 27-274, prevents offsite property damage, and prevents environmental degradation to safeguard the public's health, safety, welfare, and economic well-being for grading, reforestation, woodland conservation, drainage, erosion, and pollution discharge.

**COMMENT:** Not applicable.

In addition to the general findings cited above, a consolidated storage facility must comply with Section 27-475.04, which states:

**Section 27-475.04. Consolidated Storage.**

**(1) Requirements.**

- (A) No entrances to individual consolidated storage units shall be visible from a street or from adjoining land in any Residential or Commercial Zone (or land proposed to be used for residential or



commercial purposes on an approved Basic Plan for a Comprehensive Design Zone, or any approved Conceptual or Detailed Site Plan).

**COMMENT:** The architectural elevations indicate that no entrances to individual units are visible from any street or from adjoining land in any residential or commercial zone. The exterior entrances to the units are located on the north and east sides of the building. The north and east sides of the building face I-2 zoned property.

- (B) Entrances to individual consolidated storage units shall be either oriented toward the interior of the development or completely screened from view by a solid wall, with landscaping along the outside thereof.

**COMMENT:** This Detailed Site Plan complies with the requirements outlined in subpart (B). The buildings will have entrances to the individual storage units oriented toward the back of the property and are screened by a proposed 6 foot high site tight fence.

- (C) The maximum height shall be thirty-six (36) feet. Structures exceeding this height and approved before January 1, 2000, shall not be considered non-conforming.

**COMMENT:** This Detailed Site Plan complies with the requirements outlined in subpart (C). As shown on the elevations, the proposed building will be 35' in height.

**V. CONCLUSION**

The Applicant, Arland, is seeking a Detailed Site Plan to construct a 136,999 square foot consolidated storage facility. The Applicant believes that this request meets the requirements set forth in Sections 27-285, 27-274 and 27- 475.04 and would therefore respectfully request approval of this application.

Respectfully submitted,

**MCNAMEE HOSEA**

By: 

Daniel F. Lynch