

MAP 4-B

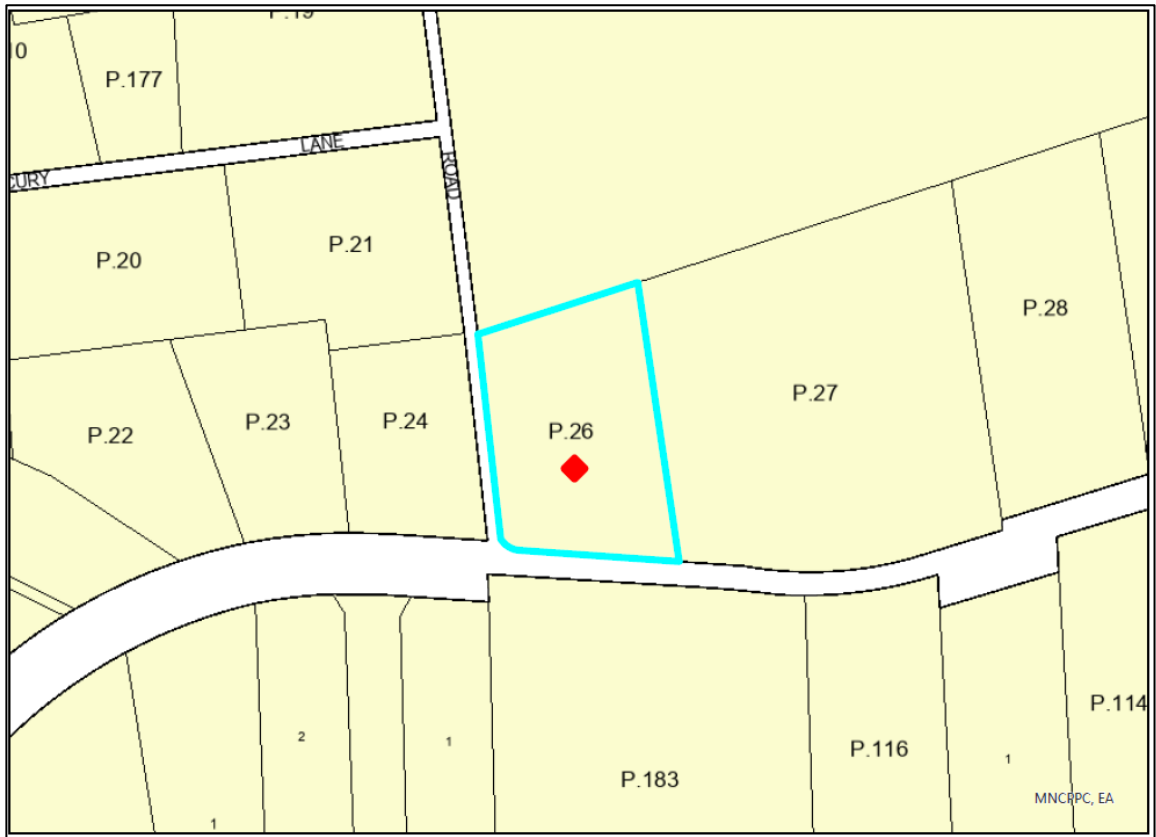

MNCPPC OCC-ID:
Property Description:
Location:

Tax Account No.:
Date of Acquisition:
Acquisition Price:
2024 Assessment:
Area:
Zoning:
Note:

2709
Map 0028, Grid E2
11800 Duckettown Road
Laurel, MD 20708
14-1611623
4/7/2000
\$106,700.00
\$98,367.00
37,897 +/- square feet
RR
For economic development purposes

MAP 4-C

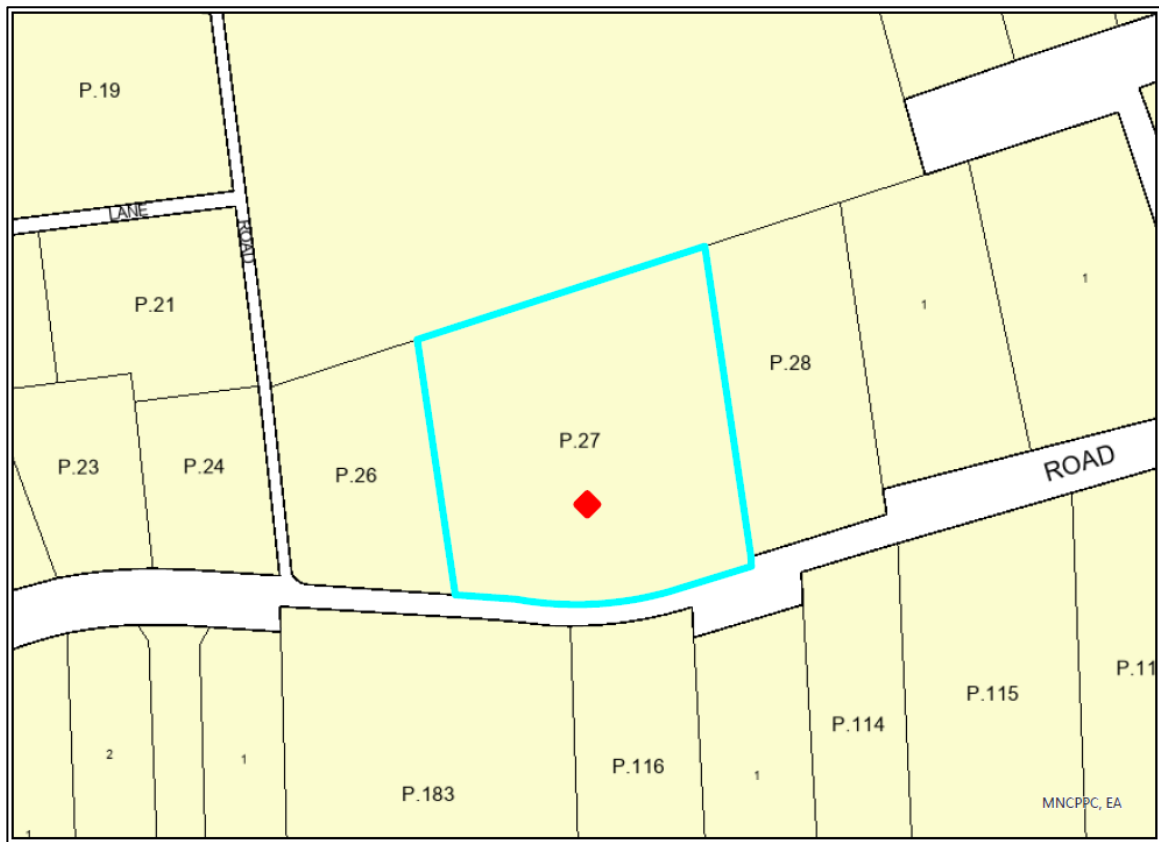

MNCPPC OCC-ID:
Property Description:
Location:

2708
Map 0028, Grid E2, Parcel 27
11804 Duckettown Road
Laurel, MD 20708

Tax Account No.:
Date of Acquisition:
Acquisition Price:
2024 Assessment:
Area:
Zoning:
Note:

14-1611680
4/7/2000
\$130,000.00
\$114,567.00
2.0 +/- acres
RR
For economic development purposes

MAP 4-D

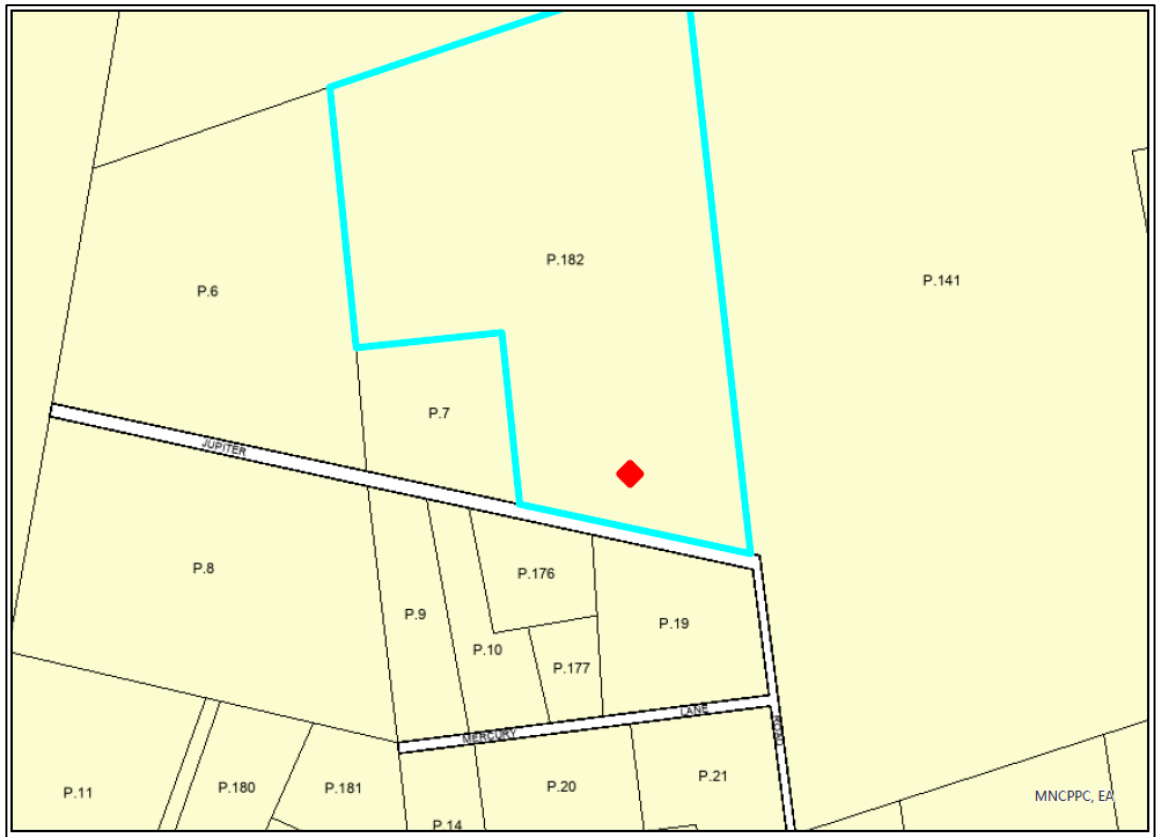

MNCPPC OCC-ID:
Property Description:
Location:

1712
Map 0028, Grid E2, Parcel 182
8805 Jupiter Road
Laurel, MD 20708

Tax Account No.:
Date of Acquisition:
Acquisition Price:
2024 Assessment:
Area:
Zoning:
Note:

14-1594506
6/24/1993
\$155,133.00
\$114,567.00
5.75 +/- acres
RR
For economic development purposes

MAP 4-E

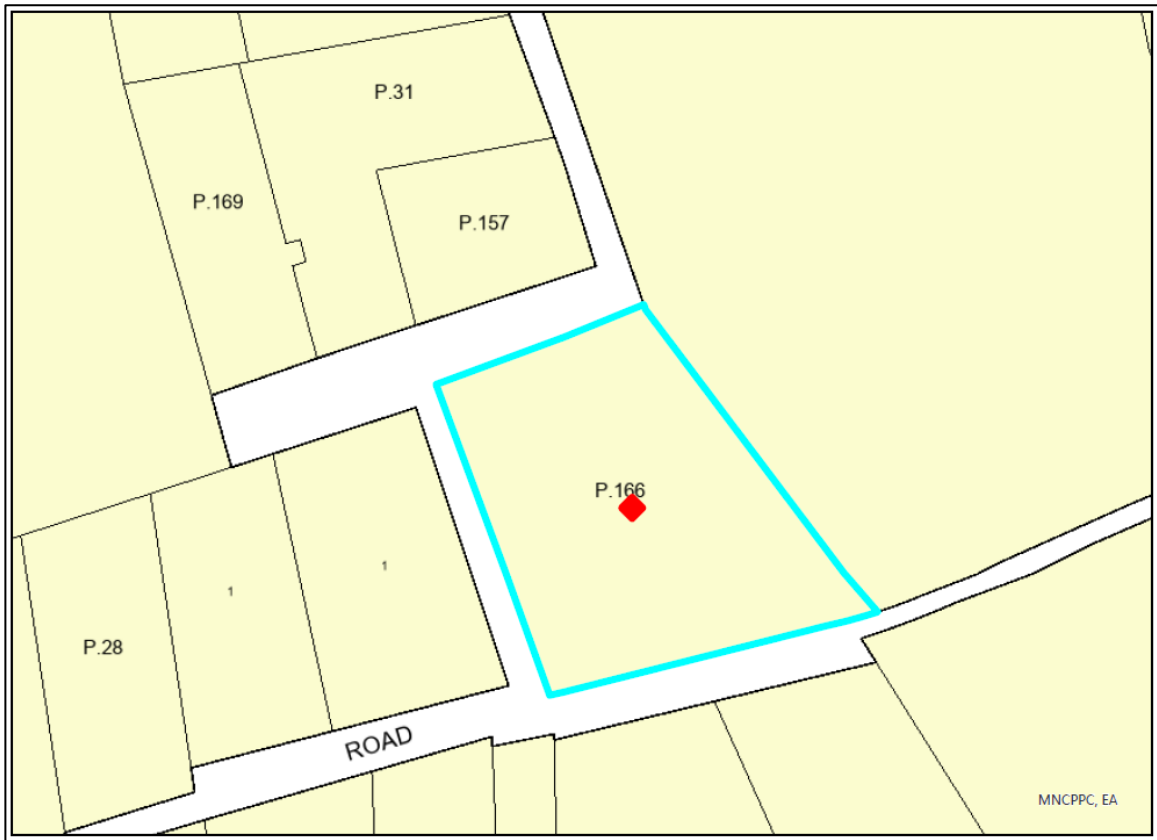

MNCPPC OCC-ID:
Property Description:
Location:

959
Map 0028, Grid E2, Parcel 166
11904 Duckettown Road
Laurel, MD 20708
14-1612829
6/29/1998
\$132,000.00
\$116,567.00
2.19 +/- acres
ROS
For economic development purposes

Tax Account No.:
Date of Acquisition:
Acquisition Price:
2024 Assessment:
Area:
Zoning:
Note:

MAP 4-F

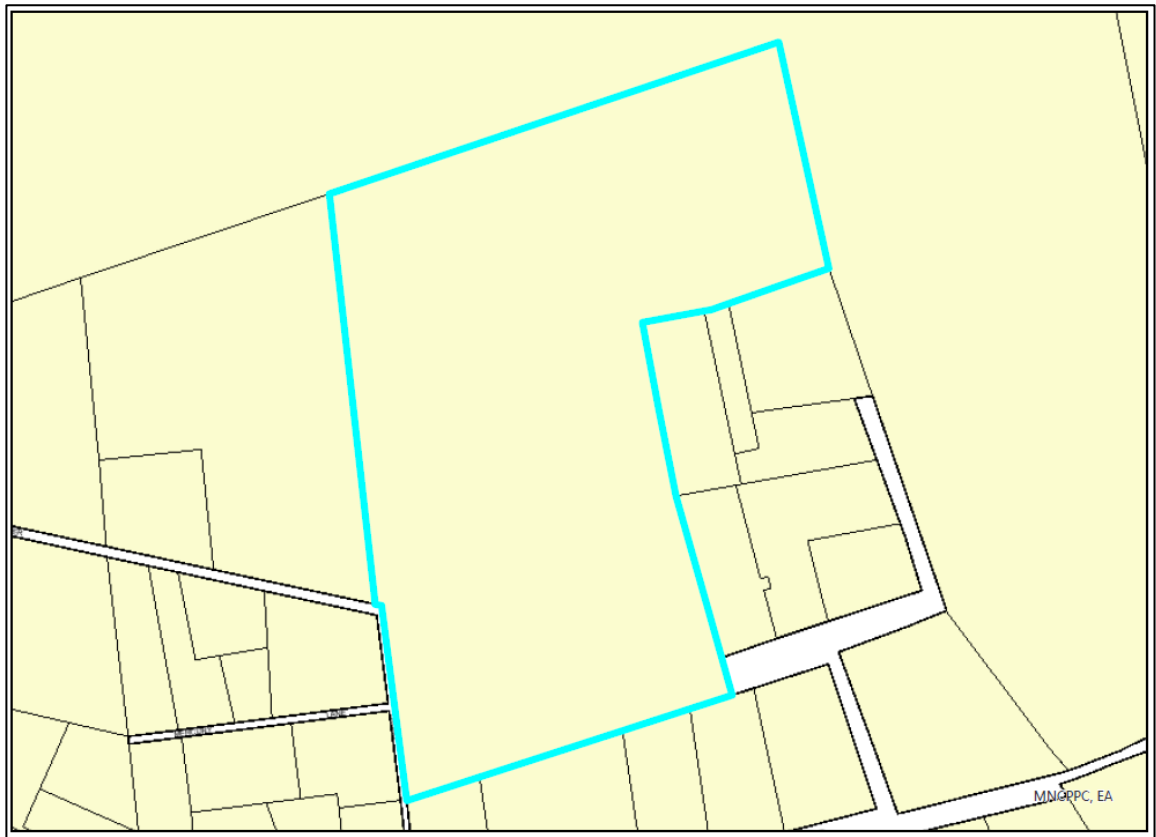

MNCPPC OCC-ID:	959
Property Description:	Map 0028, Grid E2, Parcel 141
Location:	0 Jupiter Road Laurel, MD 20708
Tax Account No.:	14-1651470
Date of Acquisition:	2/25/1998
Acquisition Price:	\$220,189.00
2024 Assessment:	\$517,133.00
Area:	22.01 +/- acres
Zoning:	ROS
Note:	For economic development purposes

MAP 4-G

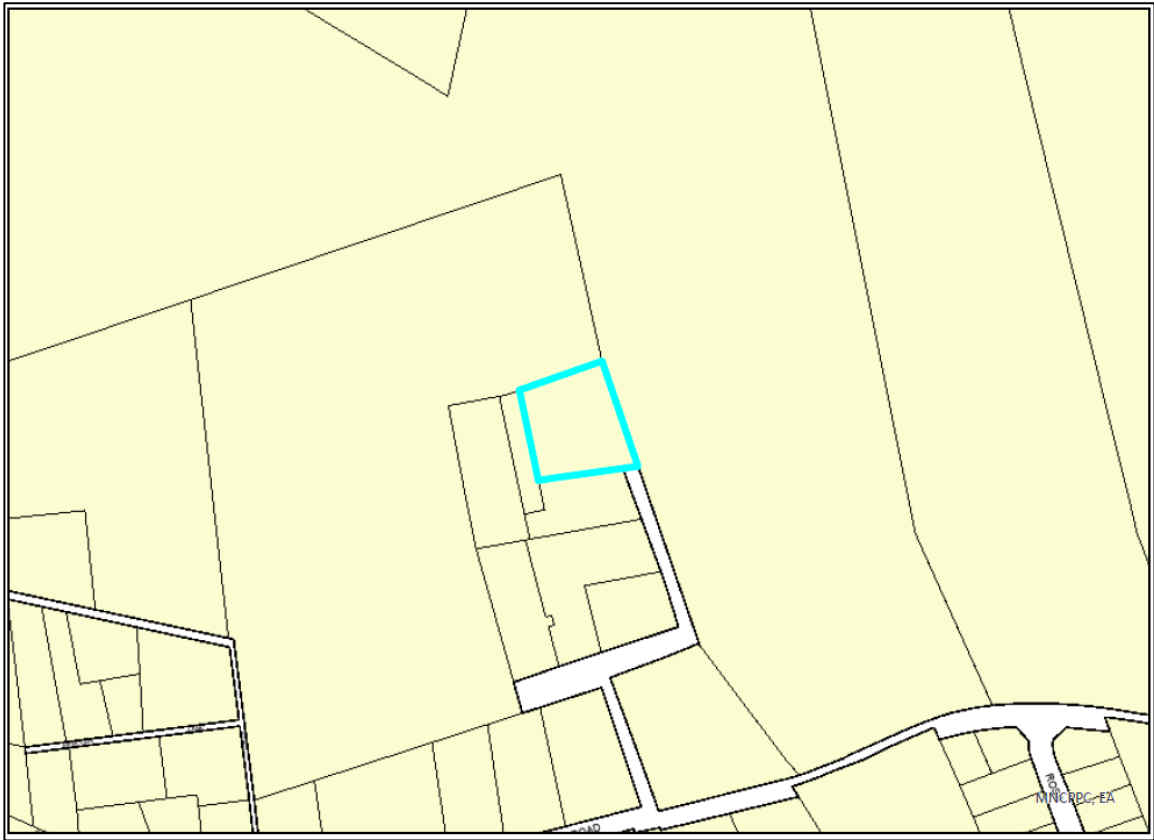

MNCPPC OCC-ID:	1712
Property Description:	Map 0028, Grid E2, Parcel 164
Location:	0 Duckettown Road Laurel, MD 20708
Tax Account No.:	14-1612795
Date of Acquisition:	5/4/1988
Acquisition Price:	\$108,000.00
2024 Assessment:	\$96,900.00
Area:	1.23 +/- acres
Zoning:	AG
Note:	For economic development purposes

MAP 4-H

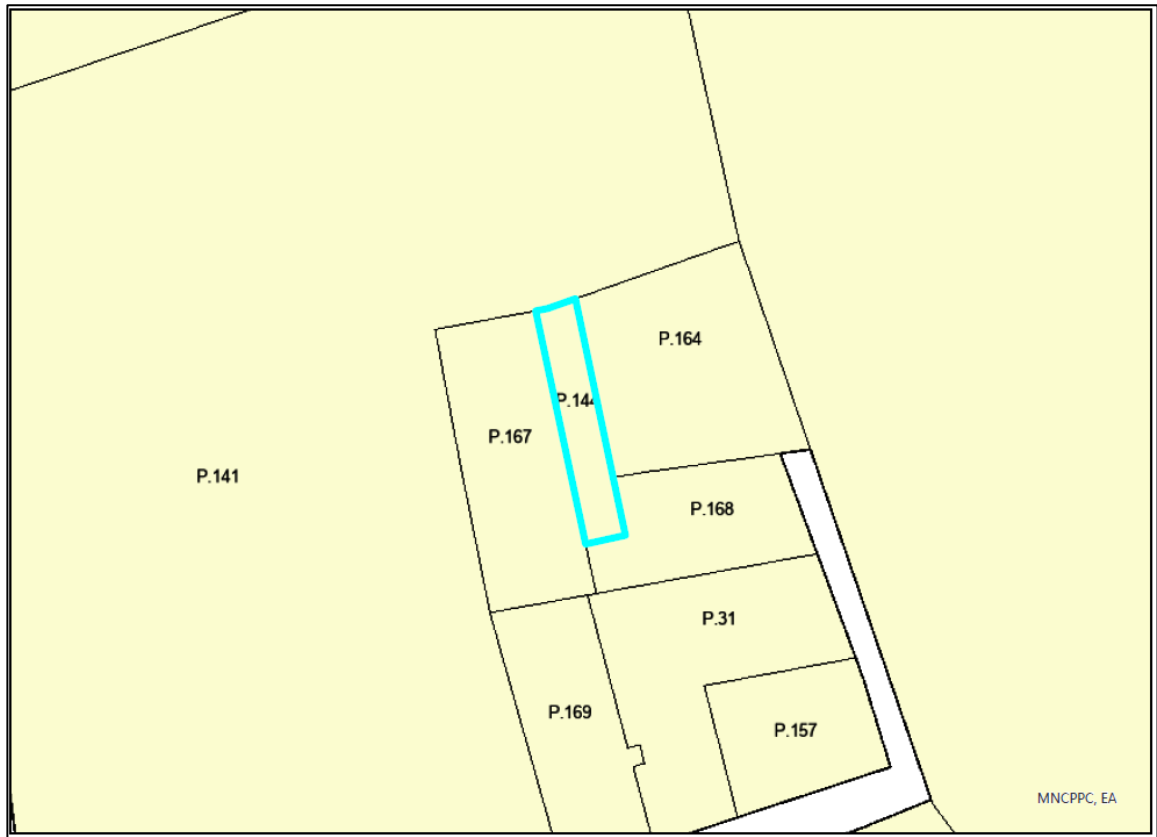

MNCPPC OCC-ID:
Property Description:
Location:

959
Map 0028, Grid E2, Parcel 144
0 Duckettown Road
Laurel, MD 20708

Tax Account No.:
Date of Acquisition:
Acquisition Price:
2024 Assessment:

14-1612837
5/4/1988
\$108,000.00
\$23,400.00

Area:
Zoning:
Note:

14,679 +/- square feet
AG
For economic development purposes

MAP 4-I

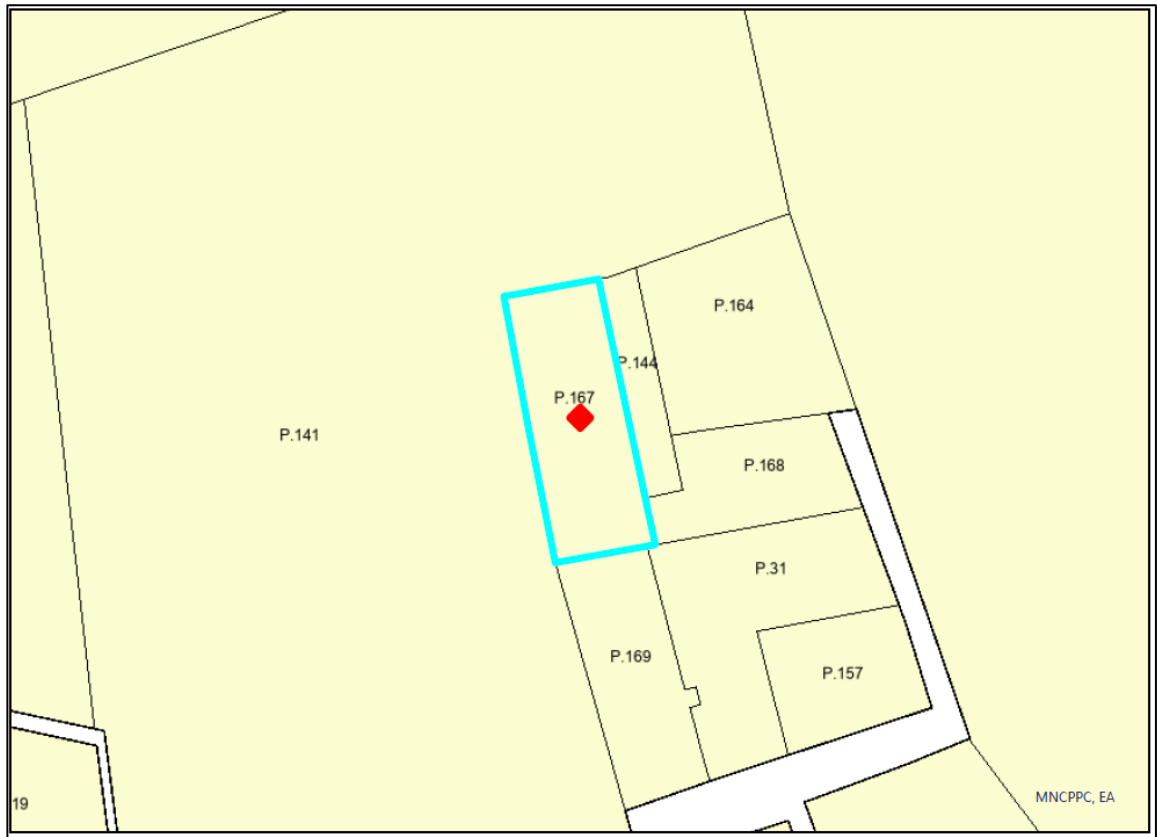

MNCPPC OCC-ID:
Property Description:
Location:

1712
Map 0028, Grid E2, Parcel 167
11910 Duckettown Road
Laurel, MD 20708

Tax Account No.:
Date of Acquisition:
Acquisition Price:
2024 Assessment:
Area:
Zoning:
Note:

14-1612803
5/4/1988
\$108,000.00
\$99,267.00
42,000 +/- square feet
AG
For economic development purposes

MAP 4-J

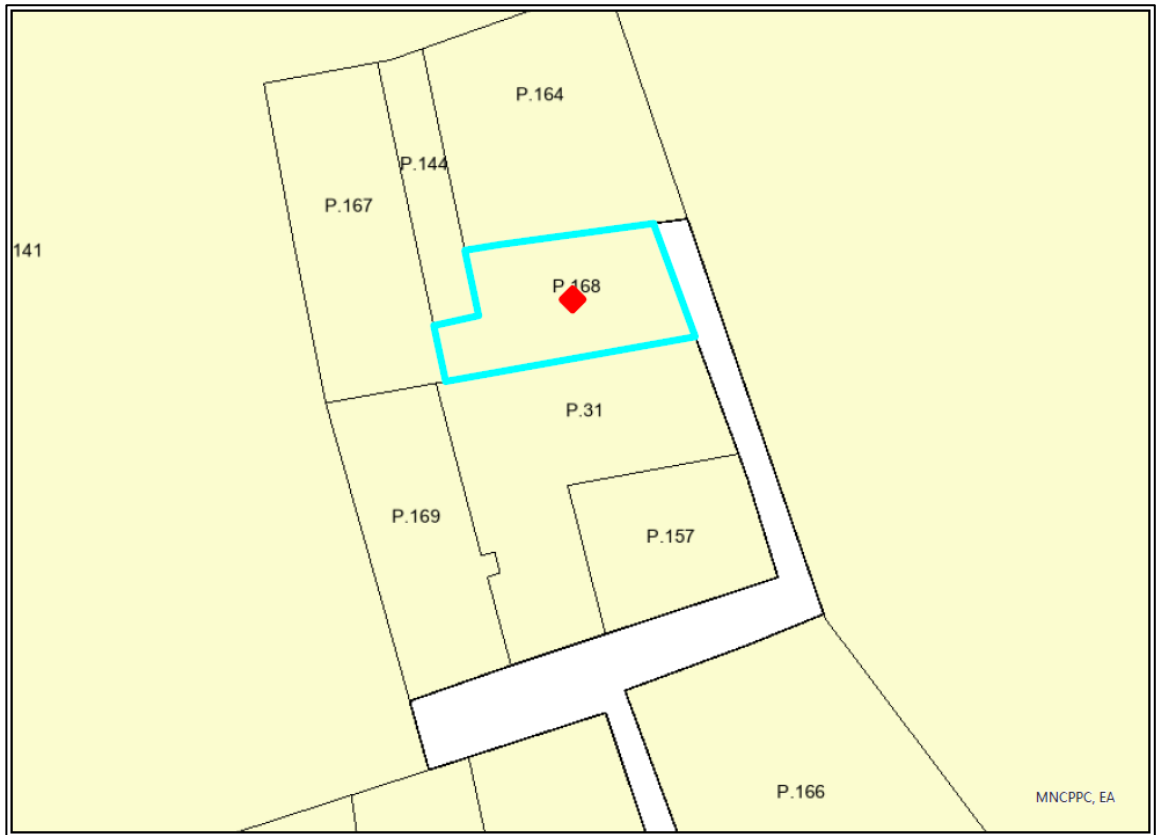

MNCPPC OCC-ID:
Property Description:
Location:

959
Map 0028, Grid E2, Parcel 168
11918 Duckettown Road
Laurel, MD 20708

Tax Account No.:
Date of Acquisition:
Acquisition Price:
2024 Assessment:

14-1679661
5/4/1988
\$21,500.00
\$72,733.00

Area:
Zoning:
Note:

31,027 +/- square feet
AG
For economic development purposes

MAP 4-K

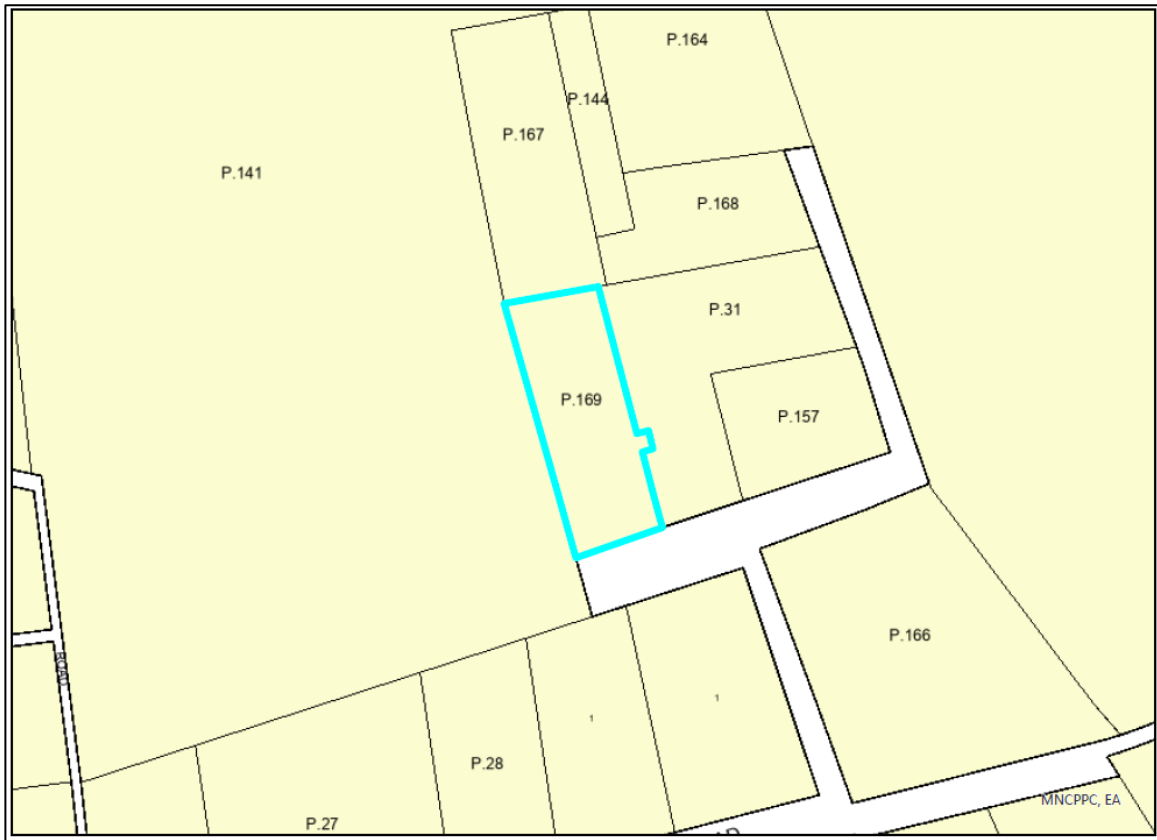

MNCPPC OCC-ID:
Property Description:
Location:

1712
Map 0028, Grid E2, Parcel 169
0 Duckettown Road
Laurel, MD 20708

Tax Account No.:
Date of Acquisition:
Acquisition Price:
2024 Assessment:
Area:
Zoning:
Note:

14-1591361
8/3/1988
\$25,000.00
\$102,967.00
34,848 +/- square feet
AG
For economic development purposes

MAP 4-L

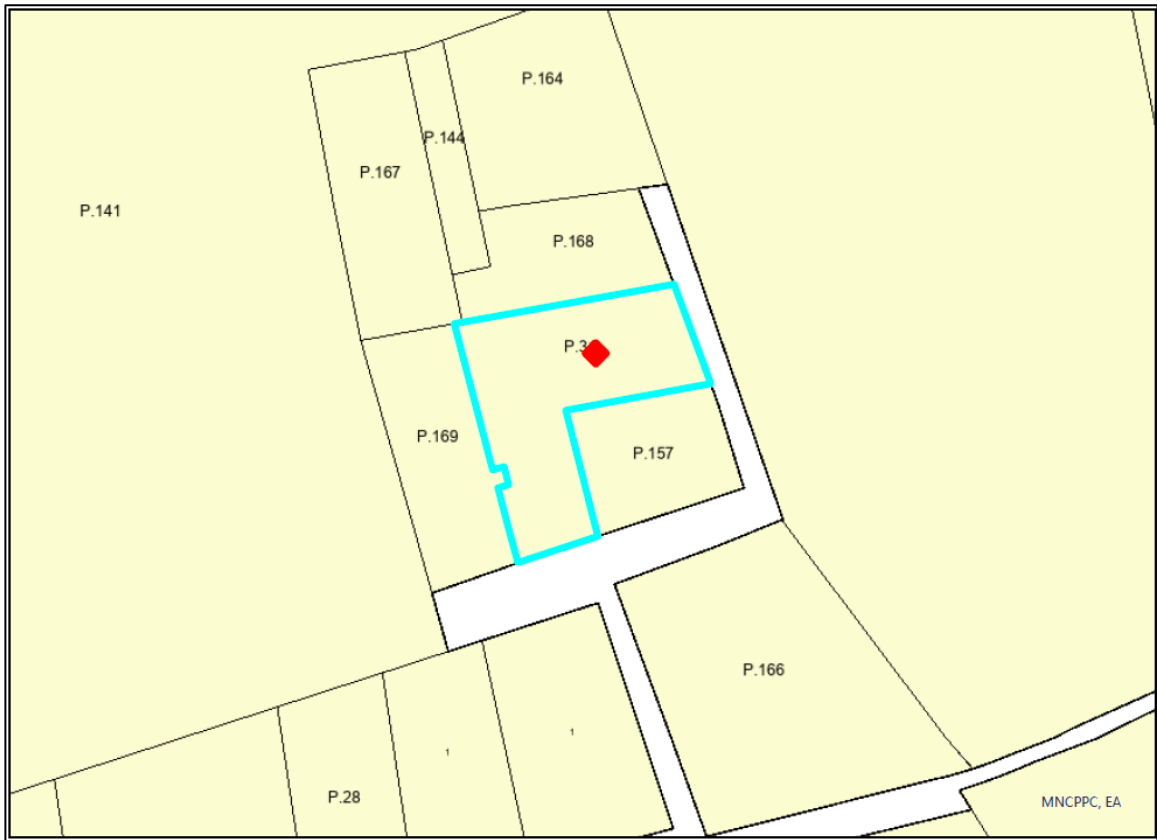

MNCPPC OCC-ID:
Property Description:
Location:

959
Map 0028, Grid E2, Parcel 31
11912 Duckettown Road
Laurel, MD 20708

Tax Account No.:
Date of Acquisition:
Acquisition Price:
2024 Assessment:
Area:
Zoning:
Note:

14-1612845
12/11/1987
\$109,000.00
\$118,967.00
2.41 +/- acres
AG
For economic development purposes

MAP 4-M

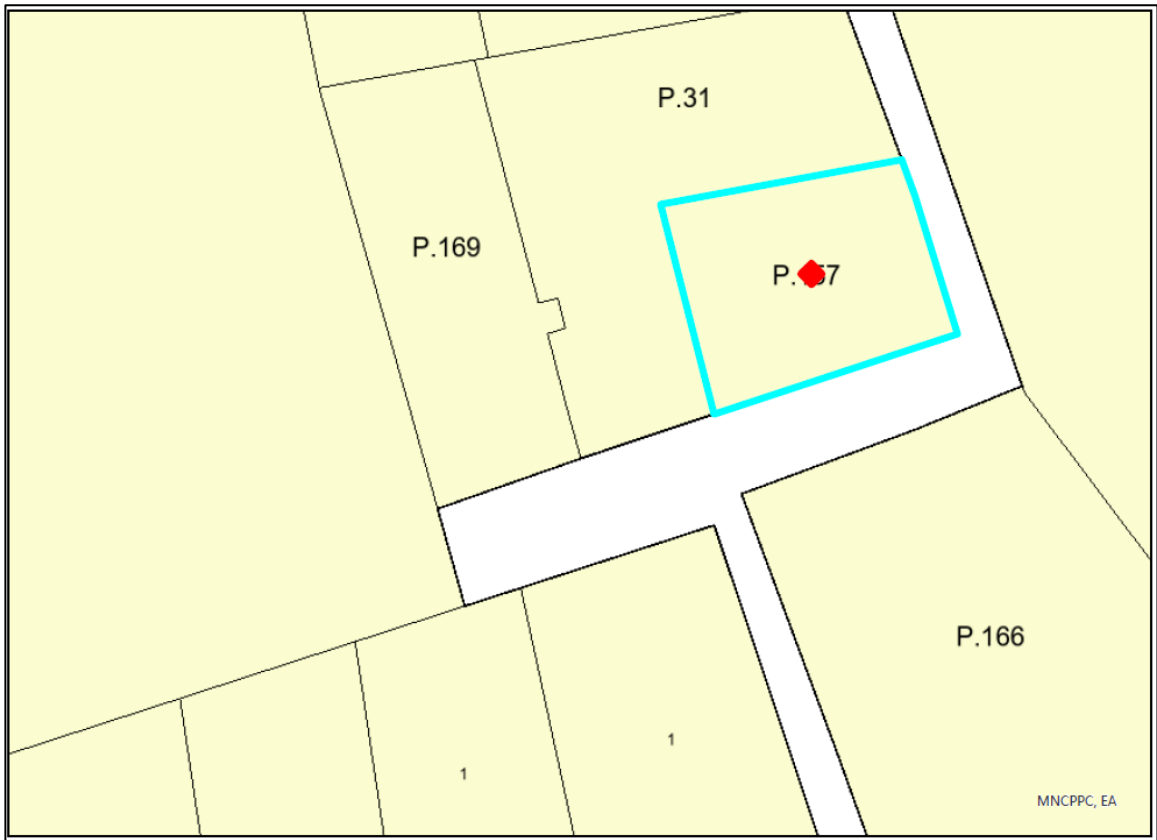

MNCPPC OCC-ID:
Property Description:
Location:

959
Map 0028, Grid E2, Parcel 157
11914 Duckettown Road
Laurel, MD 20708
14-1612811
1/14/1988
\$81,500.00
\$72,233.00
27,791 +/- square feet
For economic development purposes

Tax Account No.:
Date of Acquisition:
Acquisition Price:
2024 Assessment:
Area:
Note: