

REMANDED – POPEYE'S

Detailed Site Plan
AC-24001/TCP2-026-2018-02

Staff Recommendation: APPROVAL with conditions



GENERAL LOCATION MAP

Council District: 09

Planning Area: 85A

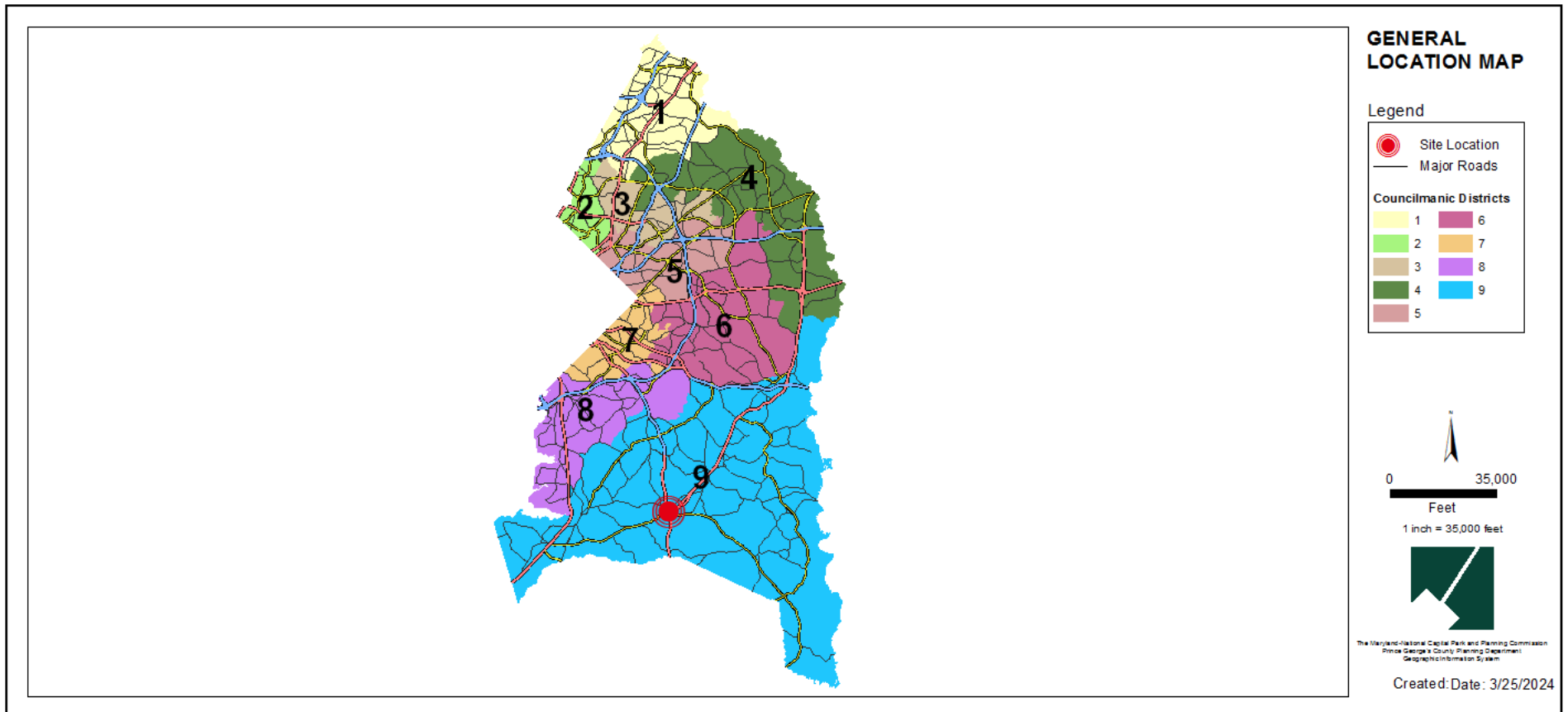

SITE VICINITY MAP

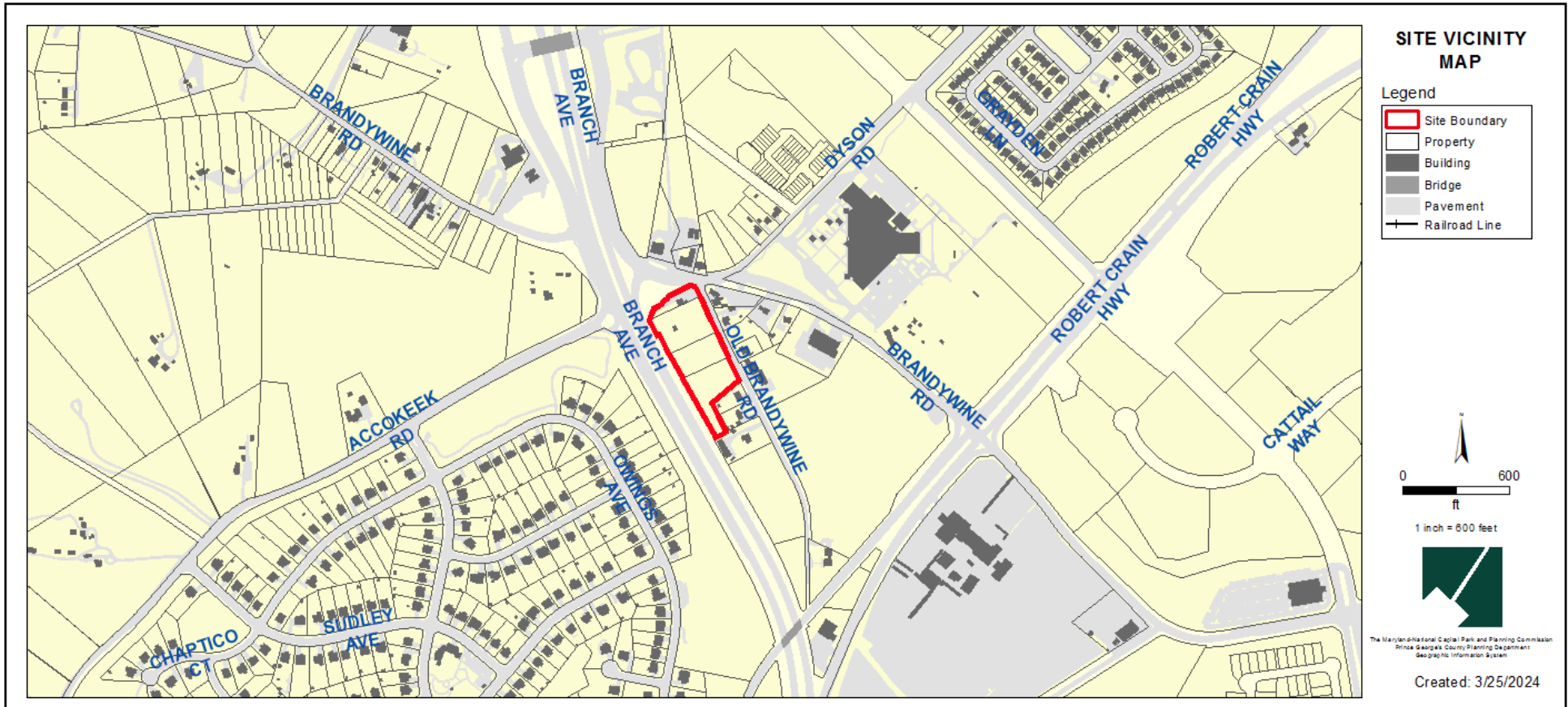

3D VICINITY MAP

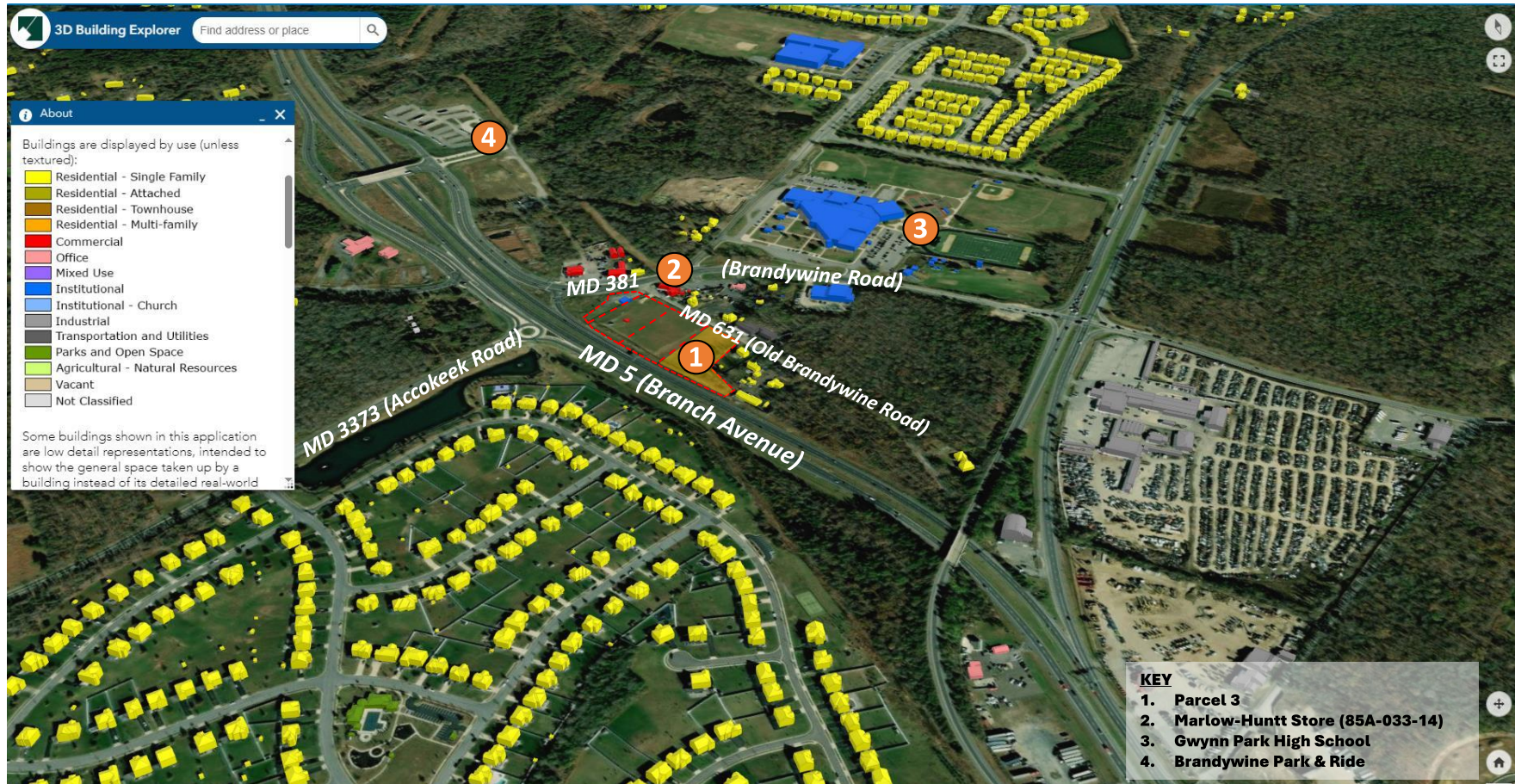

ZONING MAP

**Prior Property Zone: C-
M / C-S-C**

**Current Property Zone:
CS / CGO**

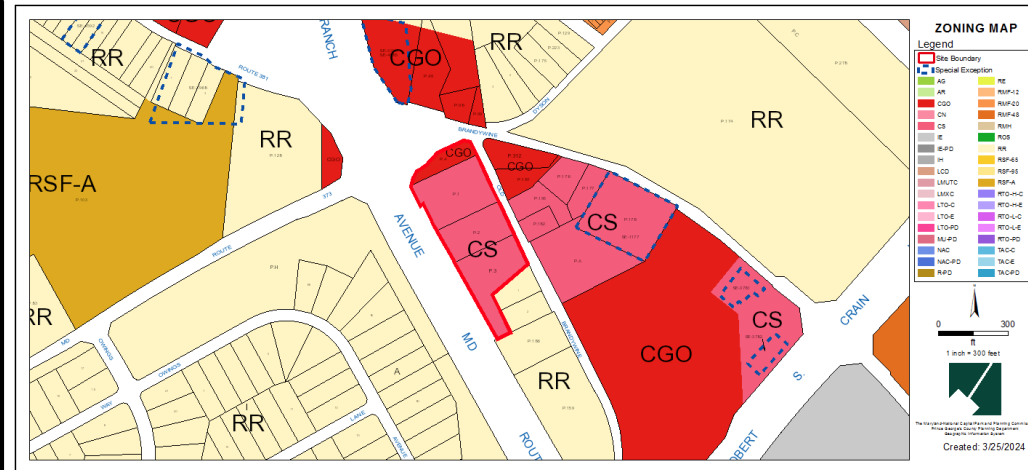
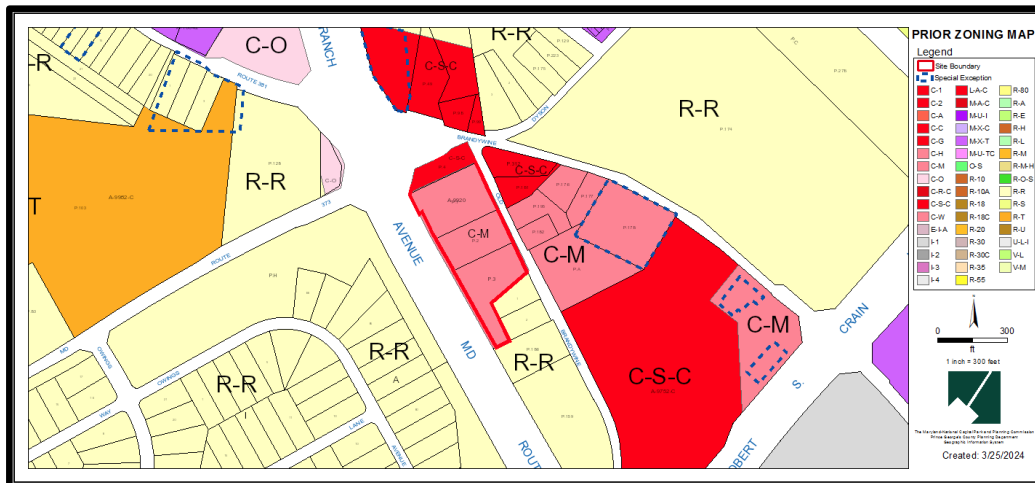

AERIAL MAP



SITE MAP

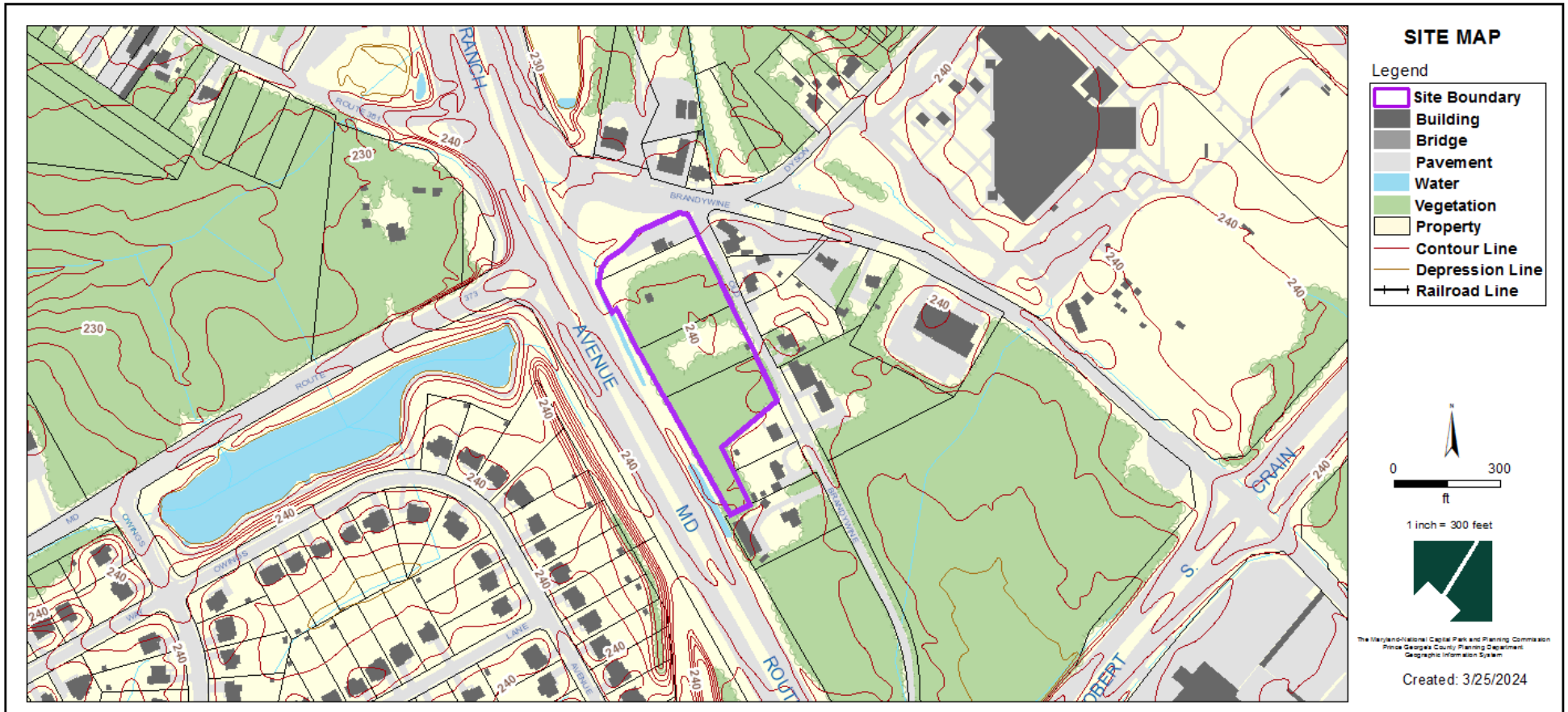

MASTER PLAN RIGHT-OF-WAY MAP

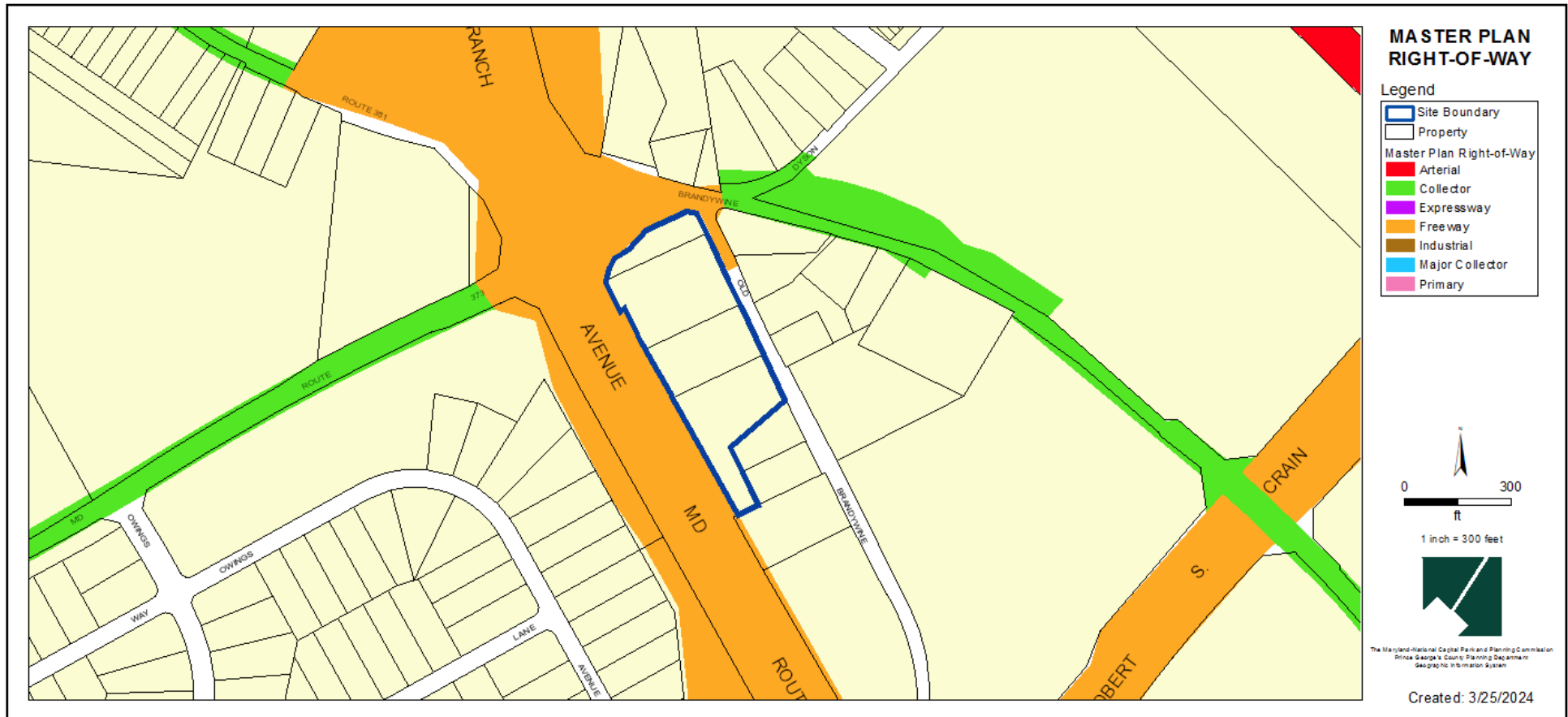

BIRD'S-EYE VIEW WITH APPROXIMATE SITE BOUNDARY OUTLINED

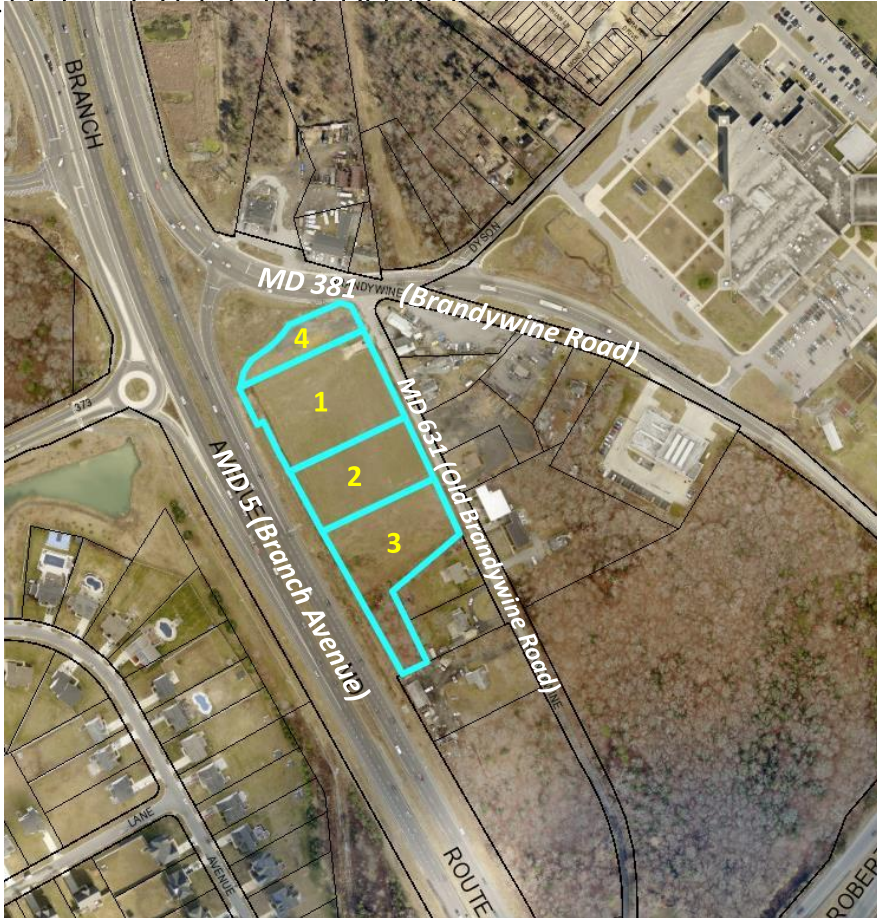

Parcel 3: the Subject DSP

Parcels 1 & 4: DSP-19031 (Parent Case)



SITE PLAN

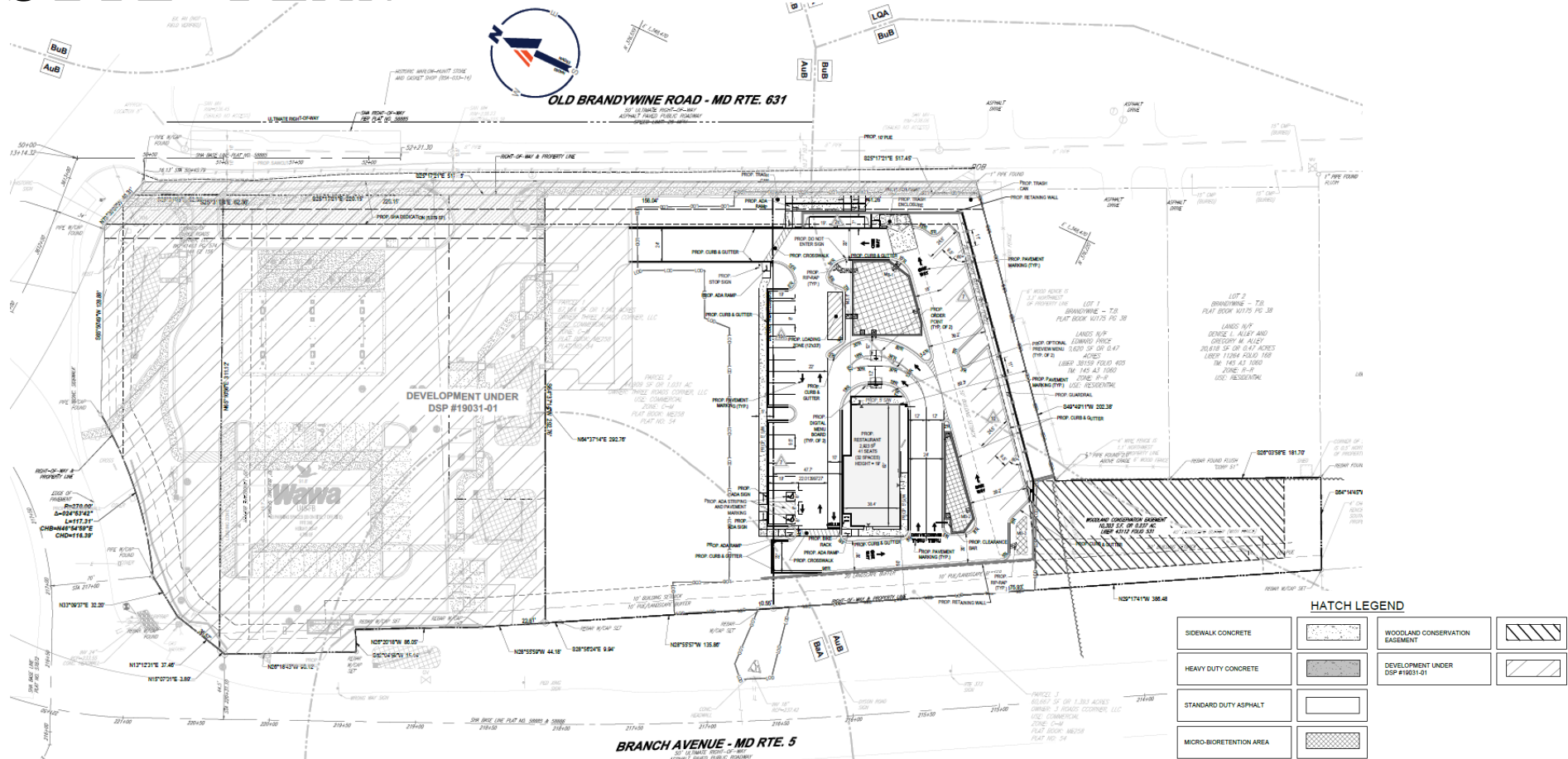

LANDSCAPE PLAN

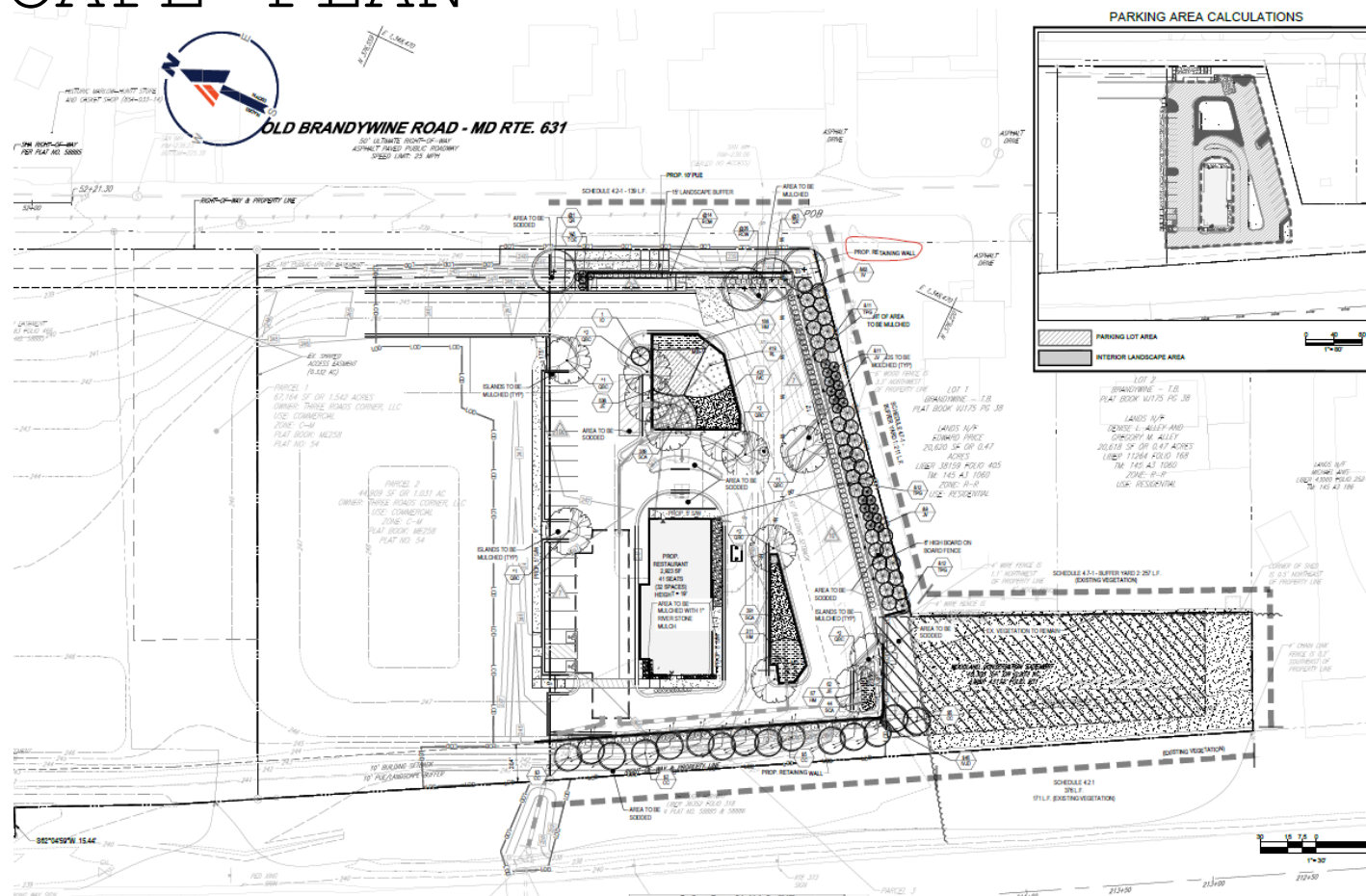

ELEVATIONS

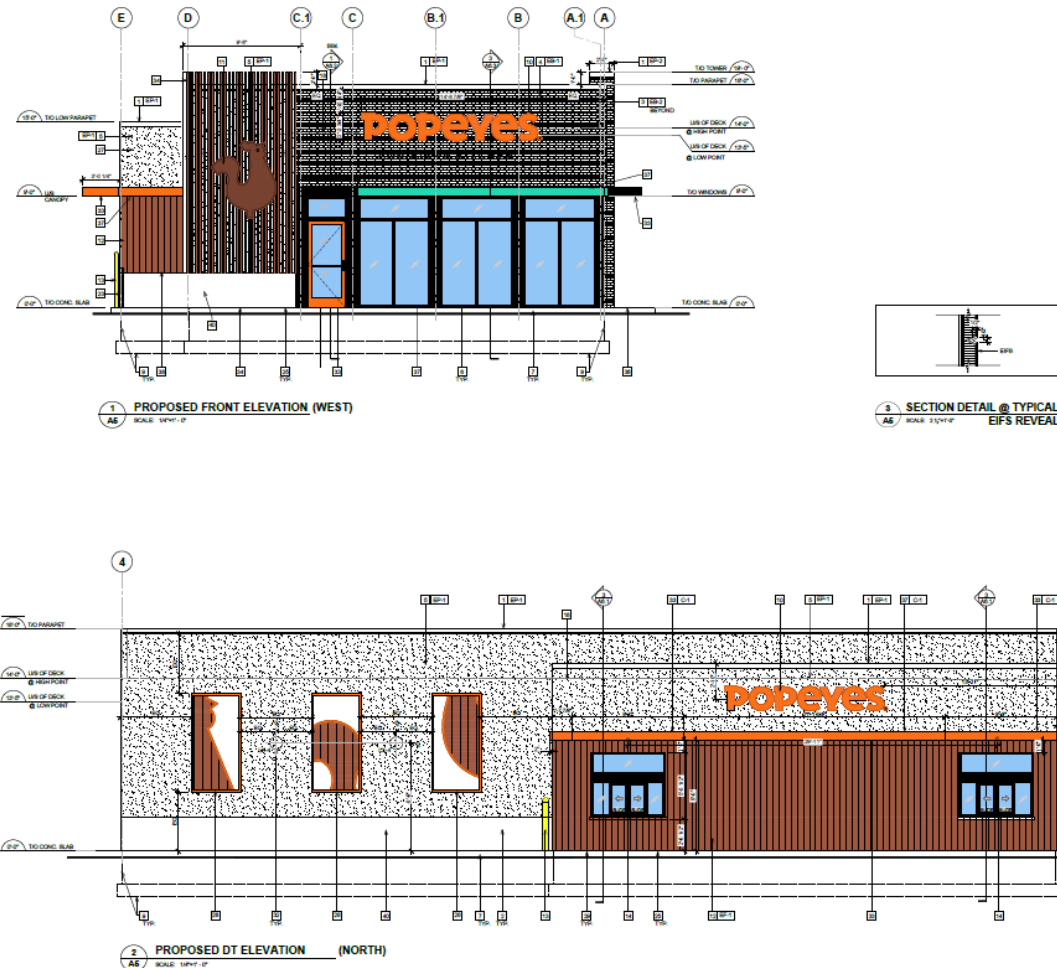

ELEVATIONS

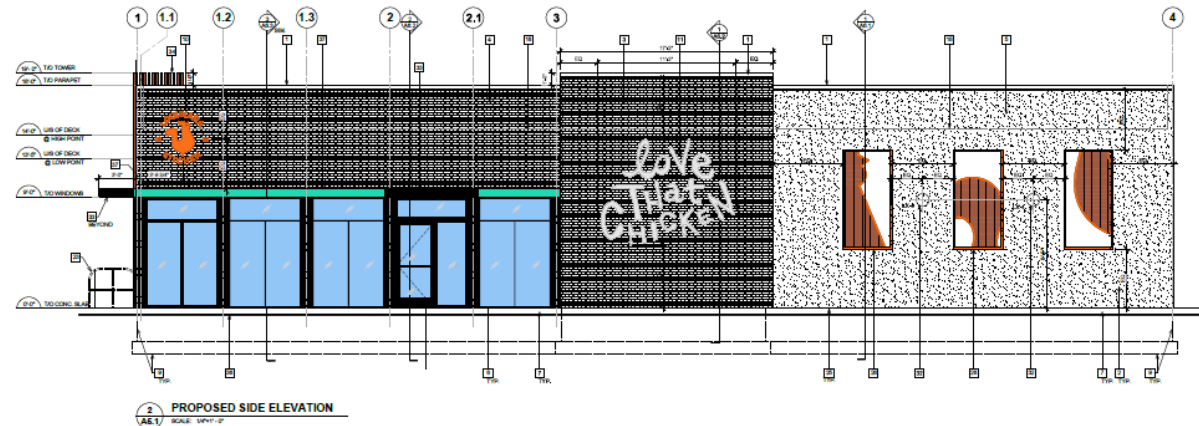
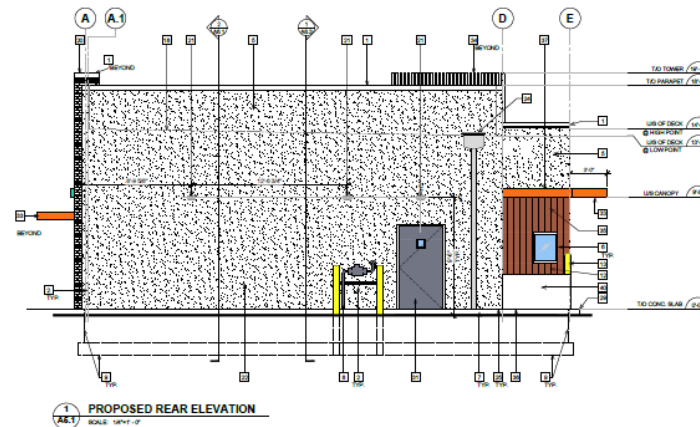

SIGNAGE

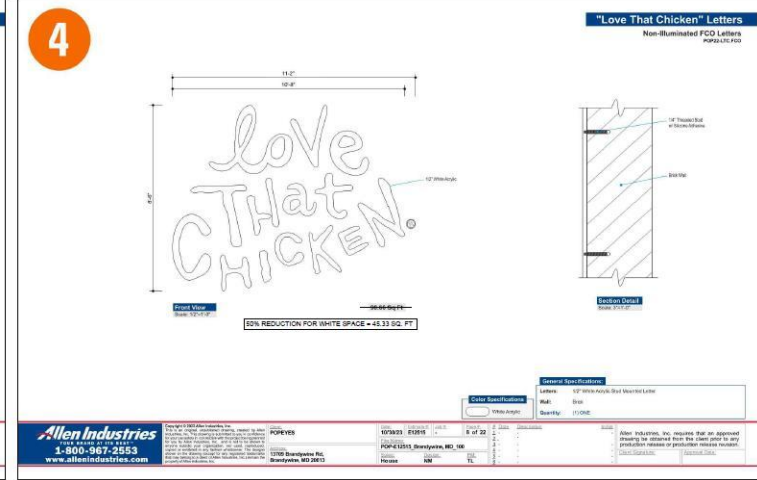
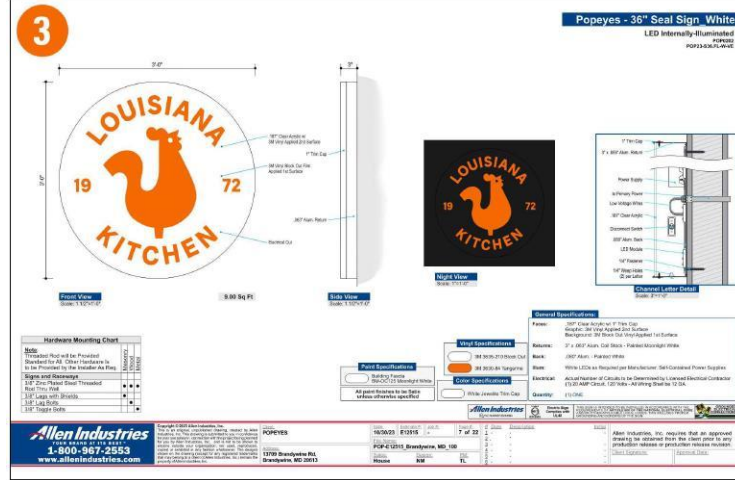
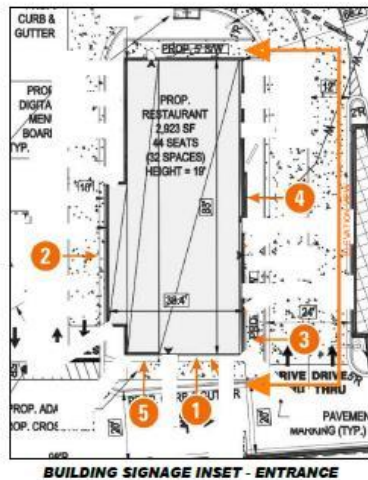
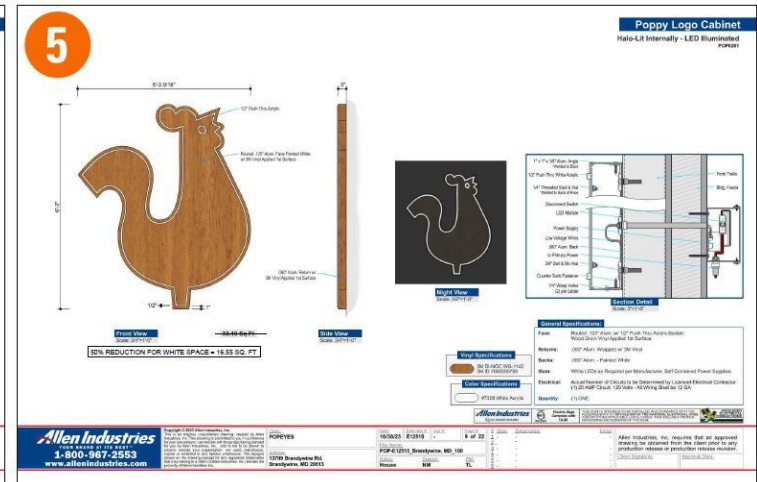
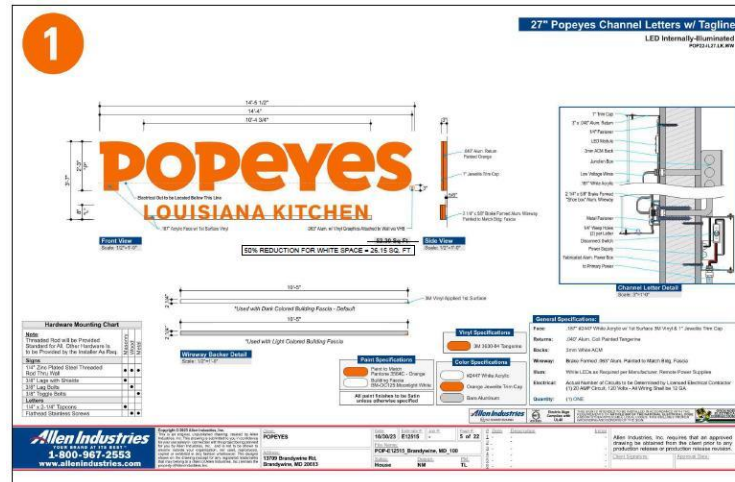

PHOTOMETRIC PLAN

Statistics

Description	Symbol	Avg	Max	Min	Max/Min	Avg/Min
Calc Zone #2	+	2.1 fc	48.0 fc	0.0 fc	N/A	N/A

Schedule

Symbol	Label	Image	Quantity	Manufacturer	Catalog Number	Description	Number Lamps	Lumens Per Lamp	Light Loss Factor	Wattage
□	A		10	Lithonia Lighting	DSX1 LED P3 40K BLC MVOLT	DSX1 LED P3 40K BLC MVOLT	1	10309	1	102
□	D		4	LSI INDUSTRIES, INC.	GSR-06L-FT-40		1	5938	1	49
⊙	LX3		11	Cree Inc	A19-60W-P1-27K-E26-U1	60 Watt Equivalent, A19 Screw Base Lamp with white opaque dome lens covering LED array, 2700K CCT	1	879	1	9.5
⊙	LX4		4	Cree Modules	LMH020-3000-40G9-000007W	LMH020 Module with LMH020-HS00-0000-0000002 HeatSink	1	4002	0.75	31
⊙	WP		3	WESTGATE MFG	LWAX-MD-50W -120V	LWAX-MD-50W -120V	1	6072	1	50.05

Note

1. ALL LIGHT FIXTURES ON THIS PLAN ARE FULL CUT-OFF AND DIRECTED DOWNWARD TO REDUCE GLARE AND LIGHT SPILL-OVER.

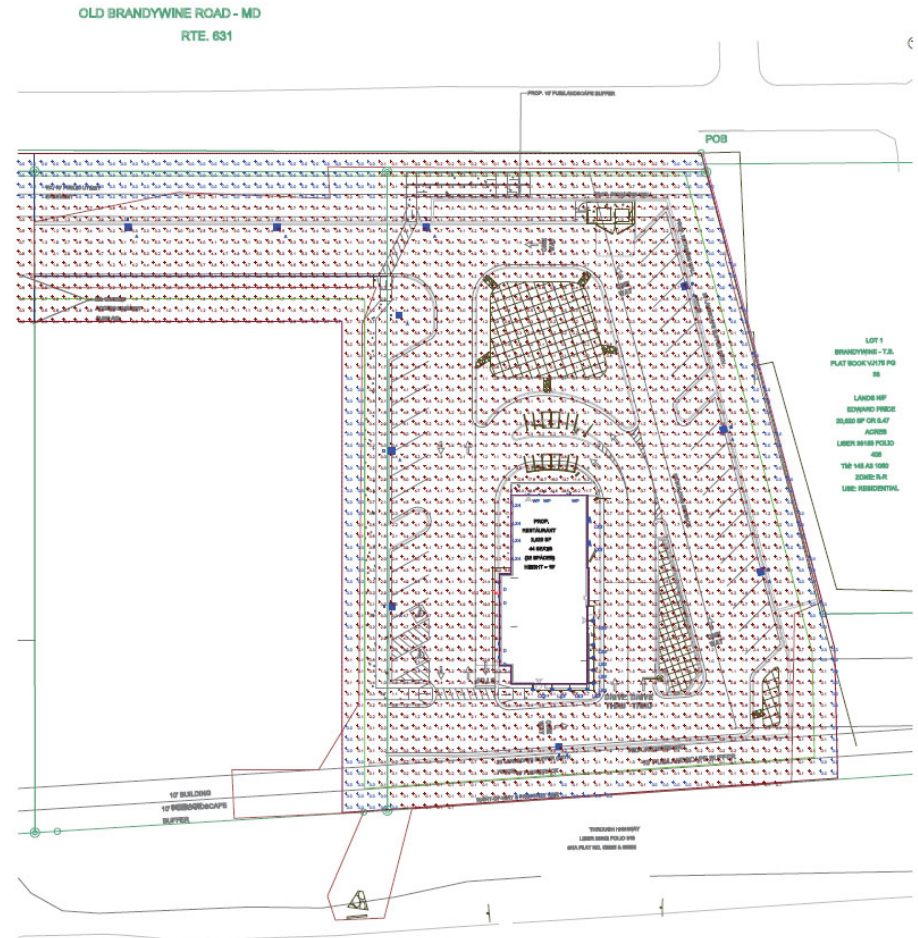

Plan View

TYPE II TREE CONSERVATION PLAN



REMAND POINTS

The Order of Remand found the Board's "conditional" approval of DSP-19031-02 was not based on substantial evidence of record because, among other things, the Applicant failed, in the first instance, as the Board concedes, to comply with numerous mandatory submittal requirements under PGCC § 27-282—and by extension—conditions of Zoning Ordinance 1-1996 or A-9920.

STAFF RECOMMENDATION ON REMAND

APPROVAL

- DSP-19031-02 with conditions
- AC-24001
- TCP2-026-2018-02

Major/Minor Issues:

- None

Applicant Required Mailings:

- Information Mailing: 05/06/2021
- Acceptance Mailing: 01/10/2024