

CENTRAL INDUSTRIAL PARK

Detailed Site Plan

Staff Recommendation: APPROVAL with conditions



GENERAL LOCATION MAP

Council District: 06

Planning Area: 75A

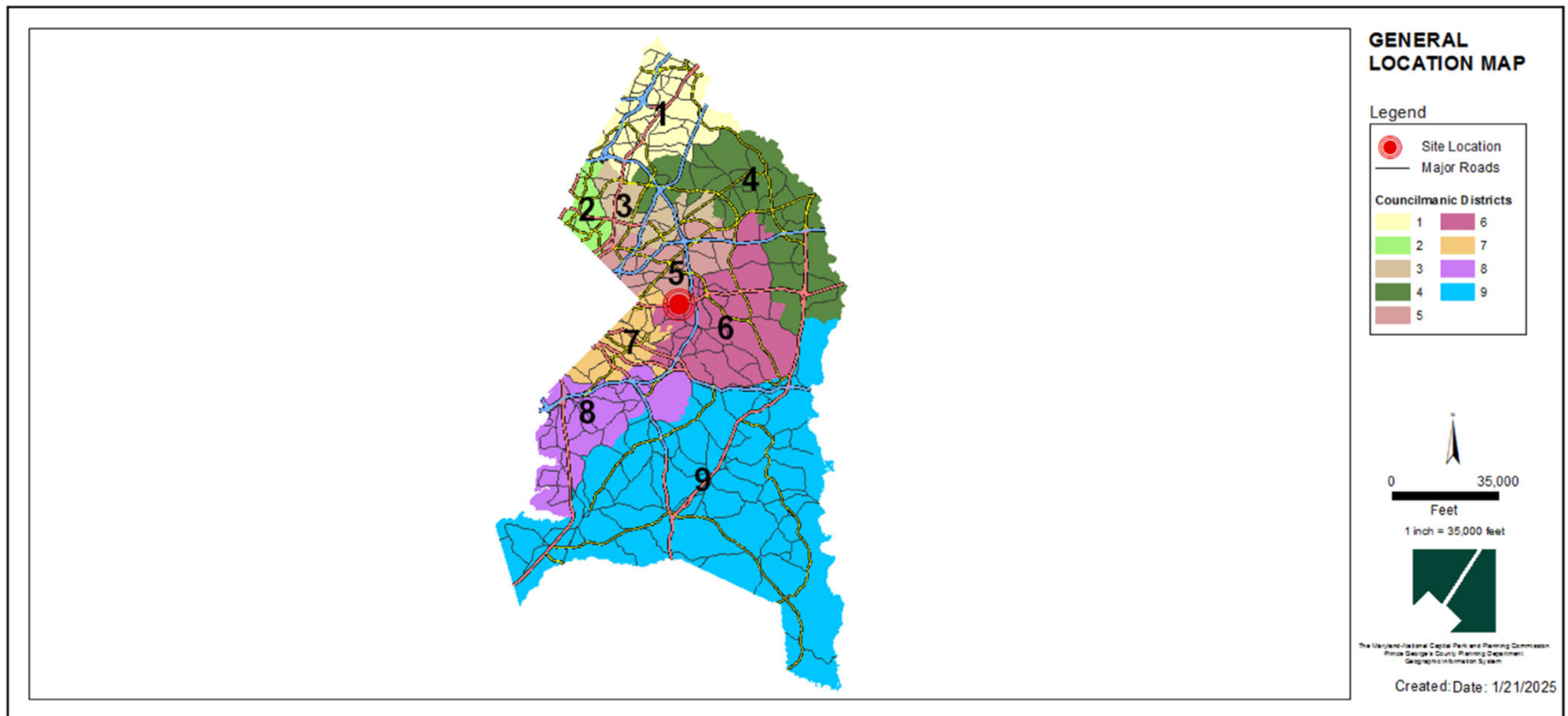

SITE VICINITY MAP

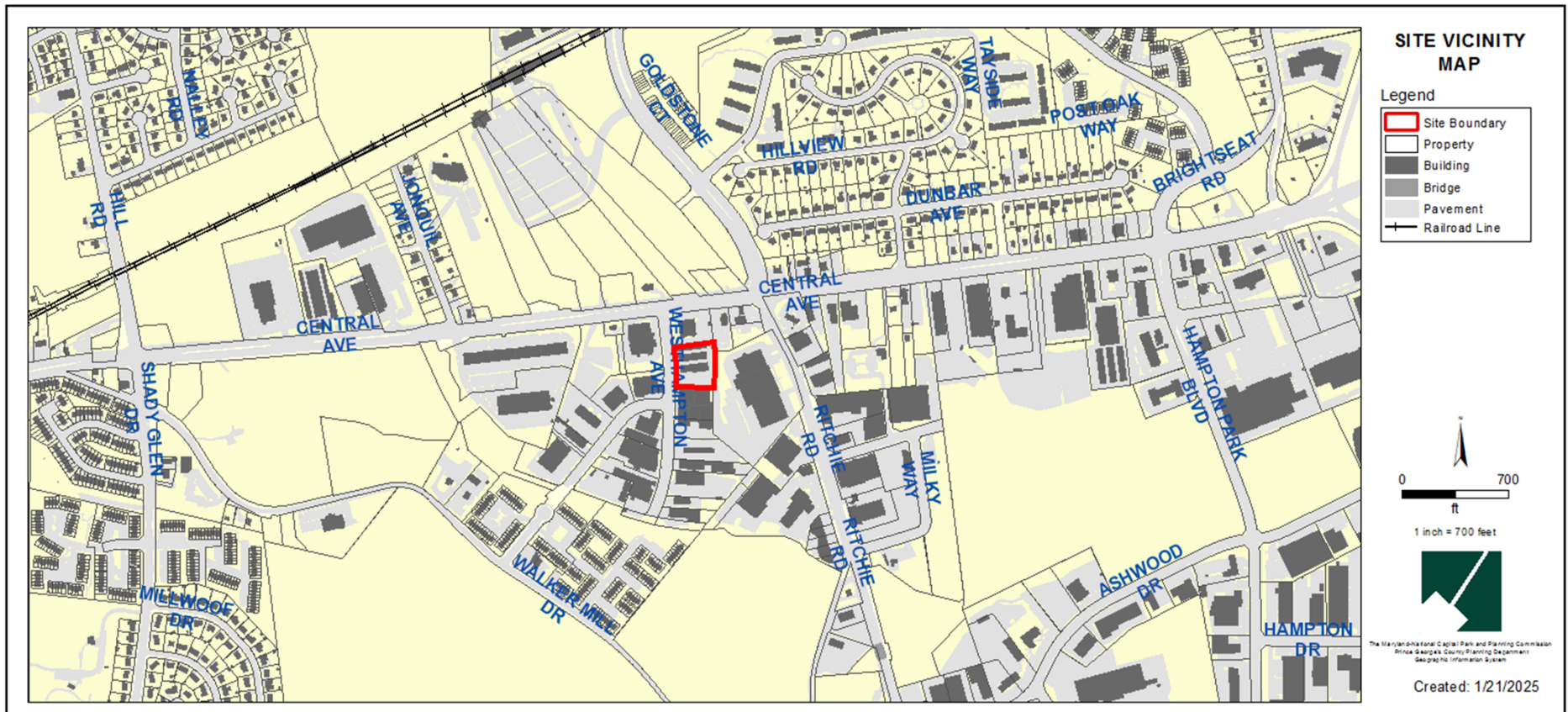

ZONING MAP

PRIOR ZONING: I-1

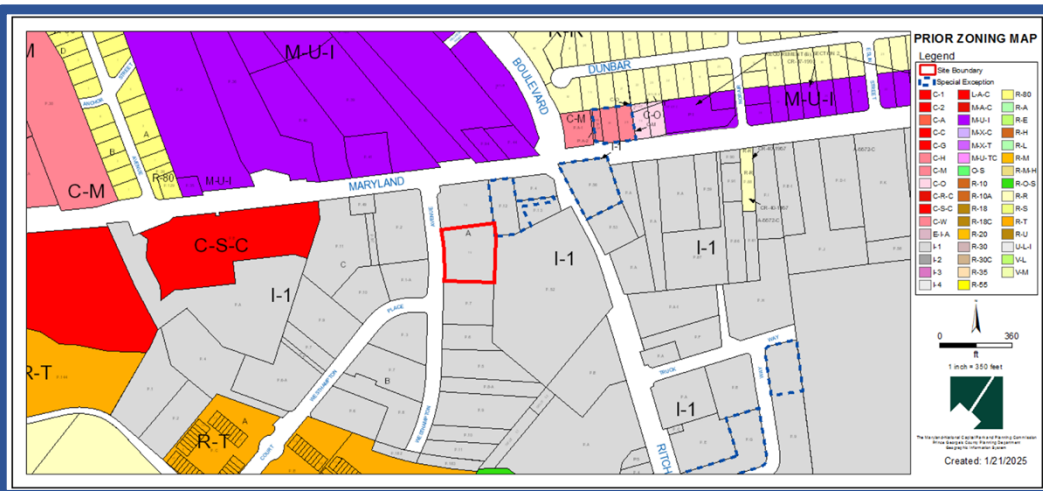

CURRENT ZONING: LTO-e

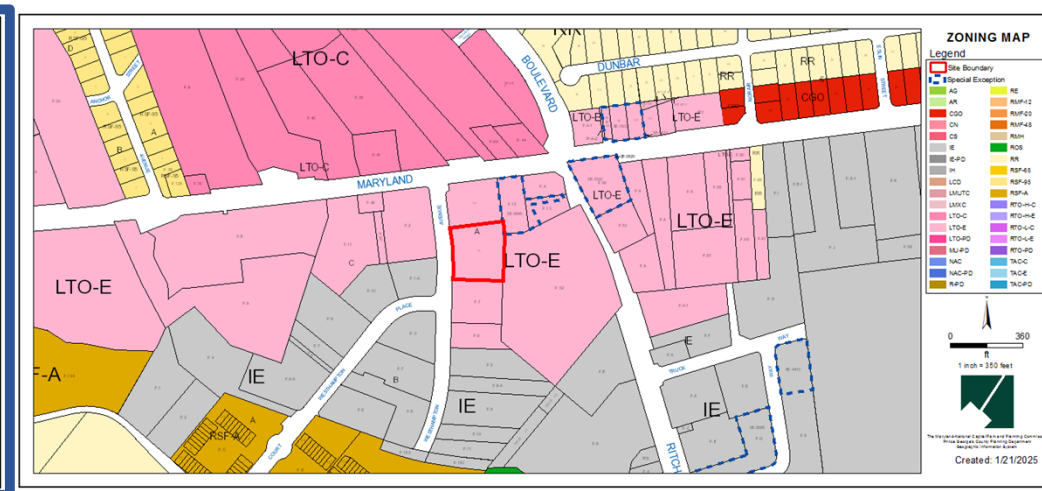

OVERLAY MAP

PRIOR OVERLAY MAP: D-D-O & M-I-O

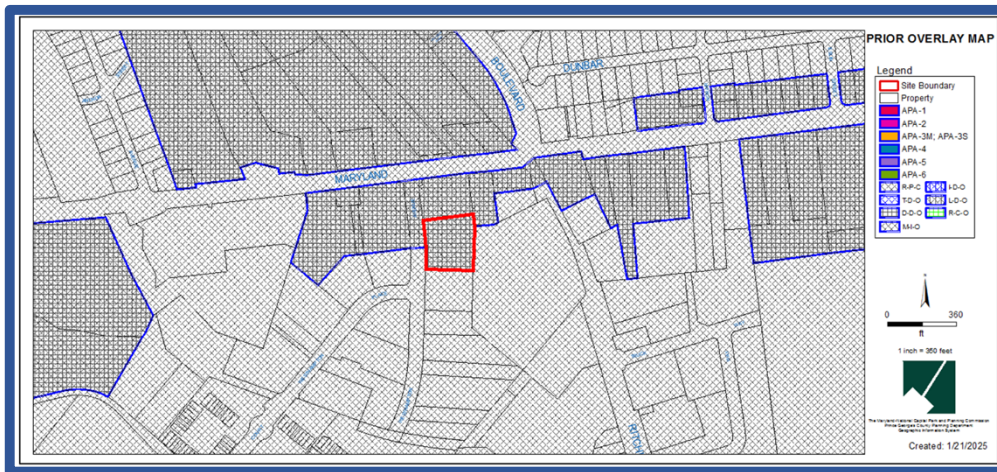

CURRENT OVERLAY MAP: MIO

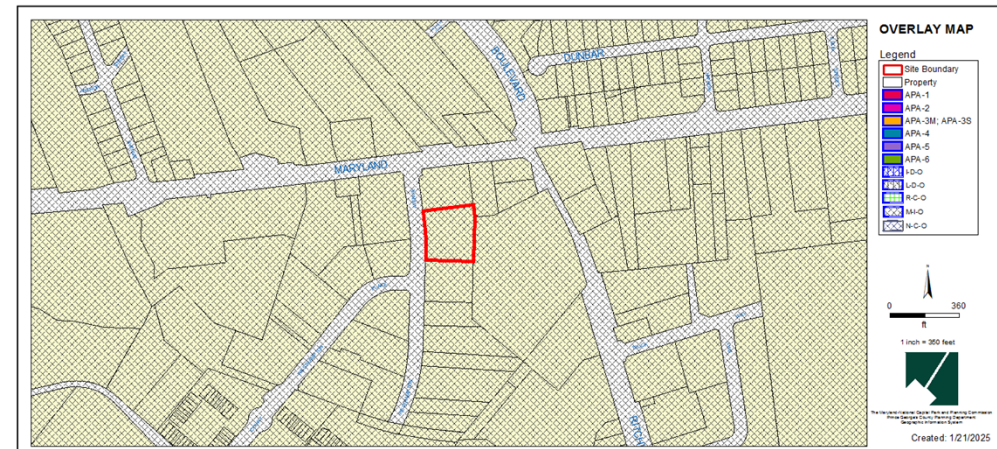

SITE MAP

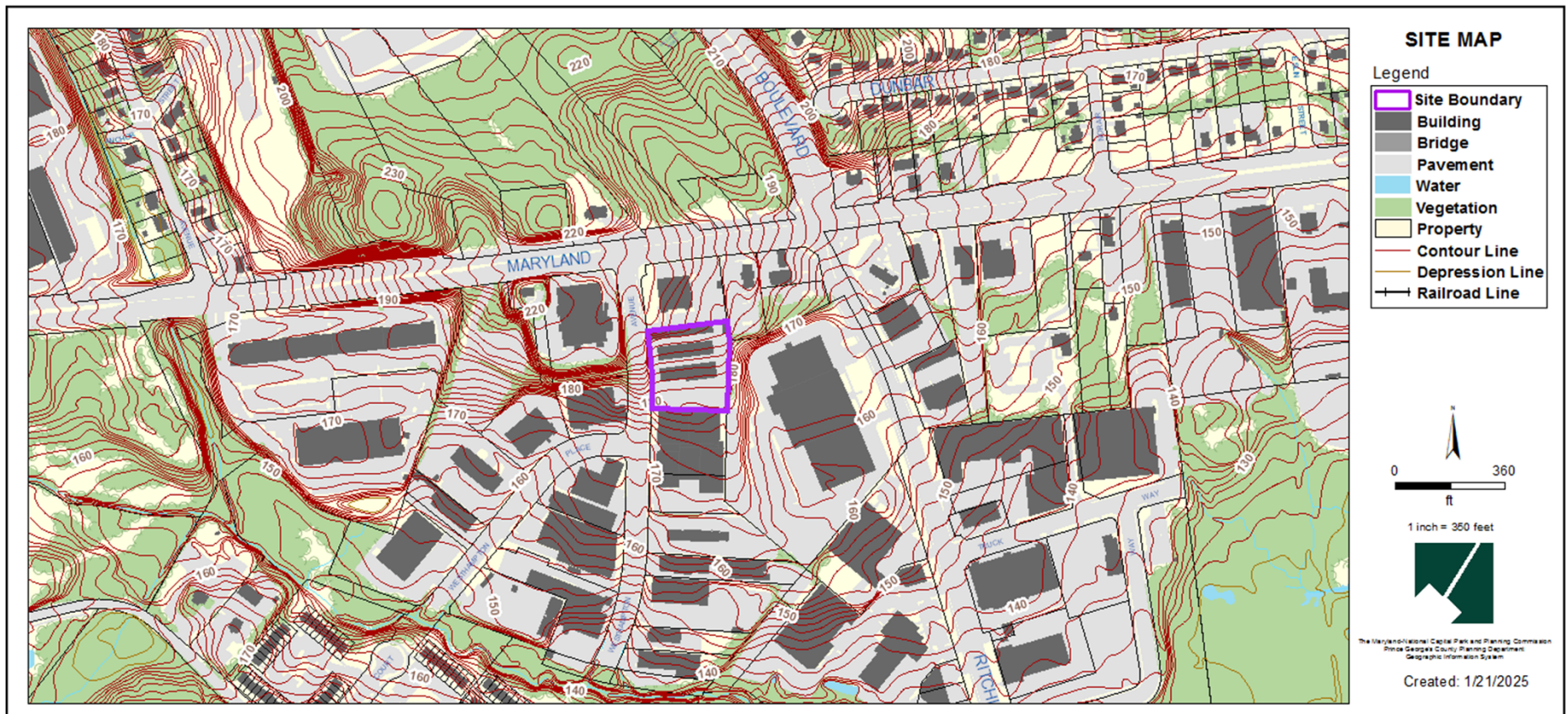

MASTER PLAN RIGHT-OF-WAY MAP

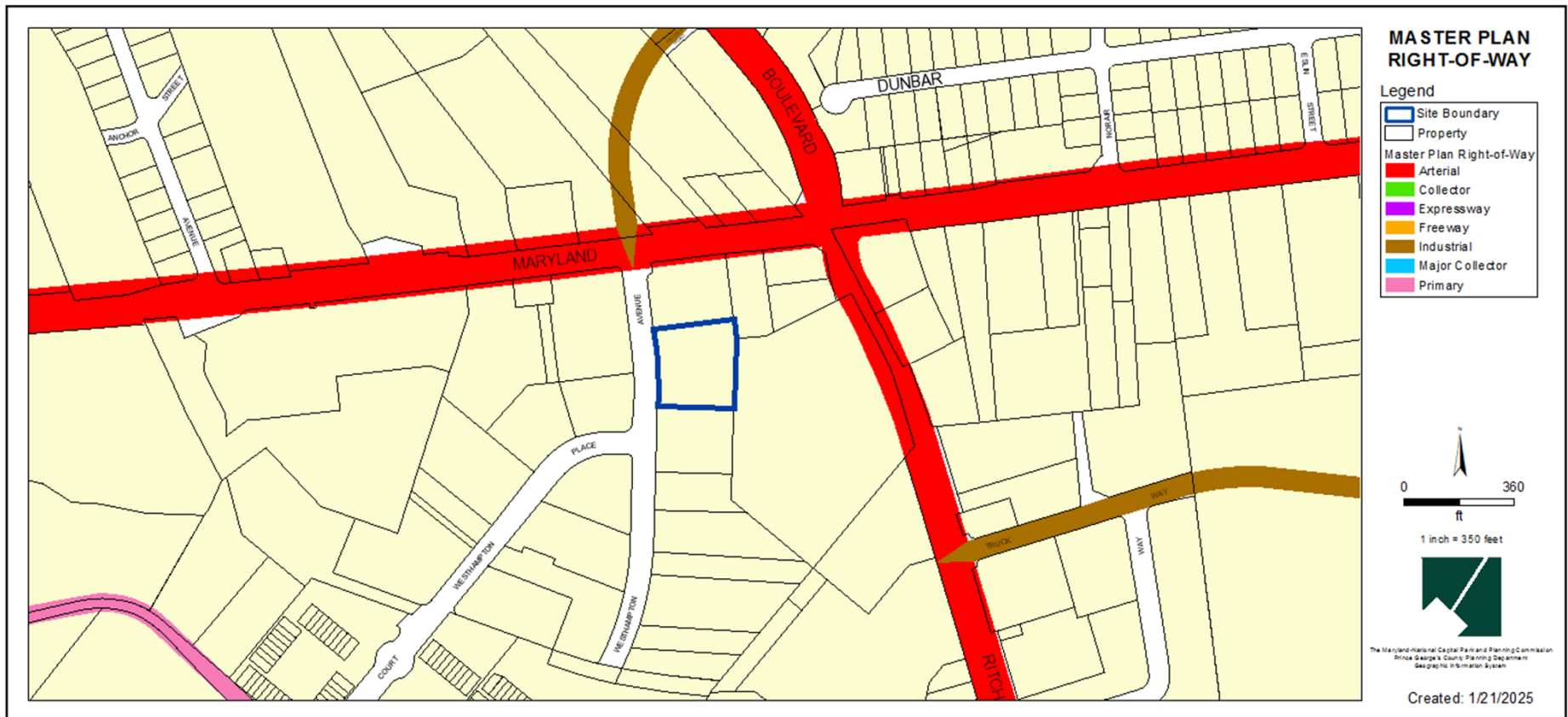

BIRD'S-EYE VIEW WITH APPROXIMATE SITE BOUNDARY OUTLINED



DETAILED SITE PLAN

SITE & PED/BIKE FACILITIES PLAN

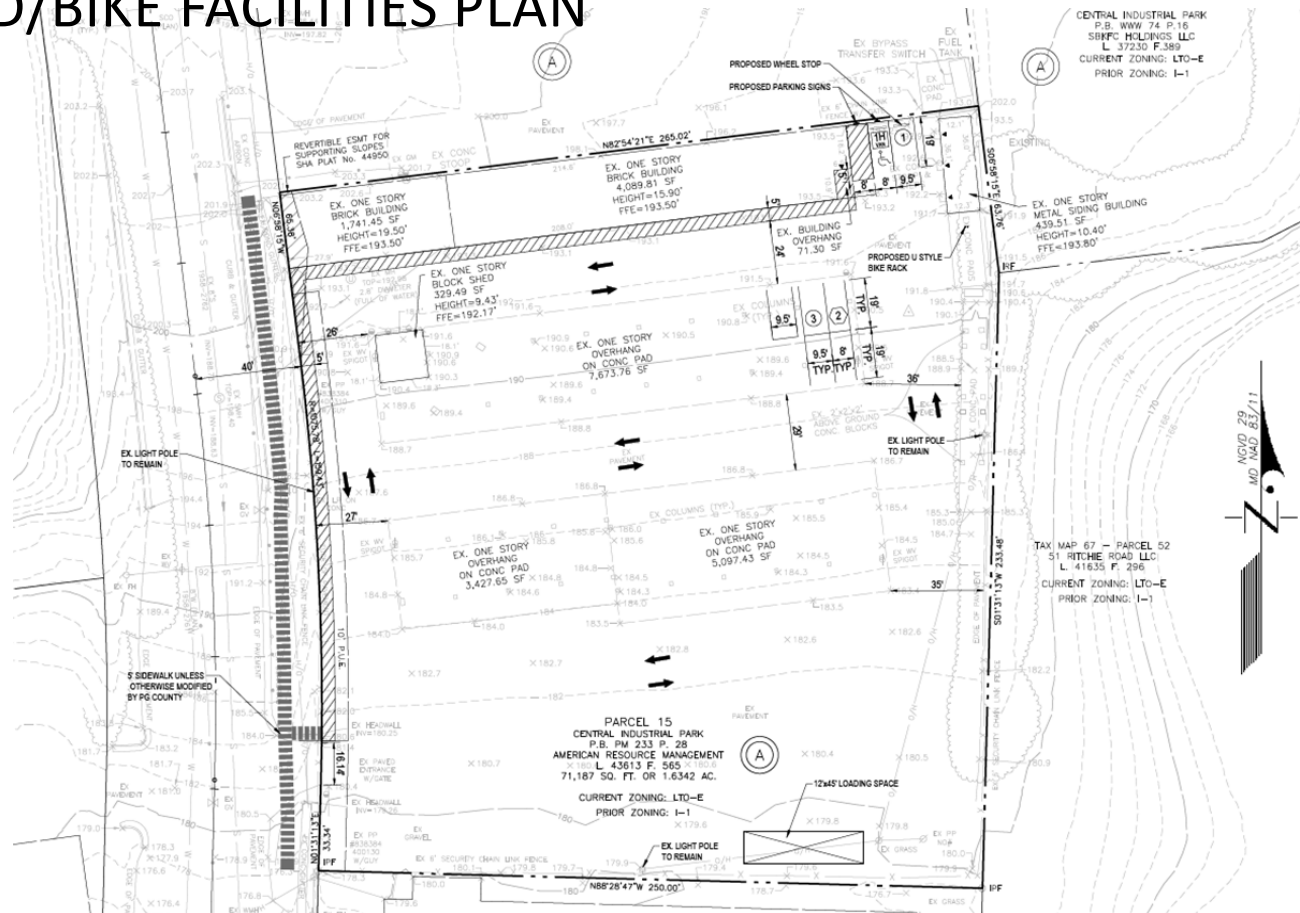

STAFF RECOMMENDATION

APPROVAL with conditions

Issues:

- None

Applicant Required Mailings:

- Informational Mailing: 06/10/2024
- Acceptance Mailing: 12/05/2024