

Enterprise Zone Updates - District 2

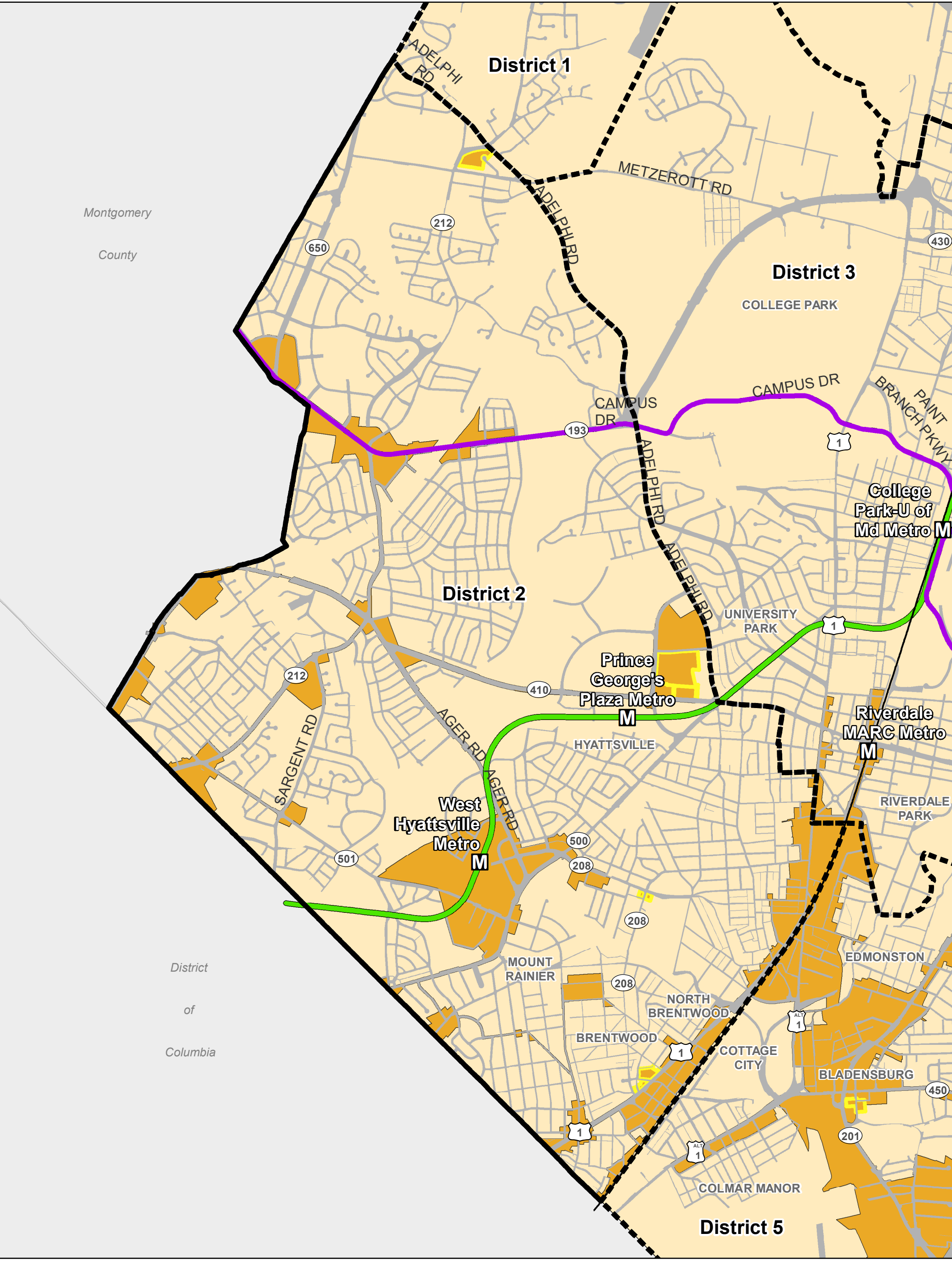

- Enterprise Zone**
- Proposed for redesignation - Expired 2019
 - Expired 2019
 - Proposed for new designation or expansion

- Metro Lines & Stations**
- Proposed Purple Line
 - Green Line
 - Existing Metro Stations
 - Camden and Penn Line

- Focus Area**
- Proposed for redesignation - Expired 2019
 - Expired 2019 - Redesignated as Enterprise Zone
 - Proposed for new designation or expansion

- Councilmanic Districts
- Roads
- County Boundary

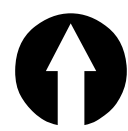
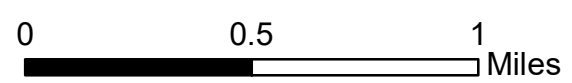

This map may not be reproduced, stored in a retrieval system, or transmitted by any form, including electronic or by photo reproduction, without the express written permission of The Maryland-National Capital Park and Planning Commission. For more information, contact the Prince George's County Planning Department in Upper Marlboro, Maryland
 /Date Created: 7/10/2020