

WEST HYATTSVILLE PHASE 2 - ETOD

Detailed Site Plan w/Departure
ACL-2025-0008 & TCP2-2025-0074

Staff Recommendation: APPROVAL with Conditions

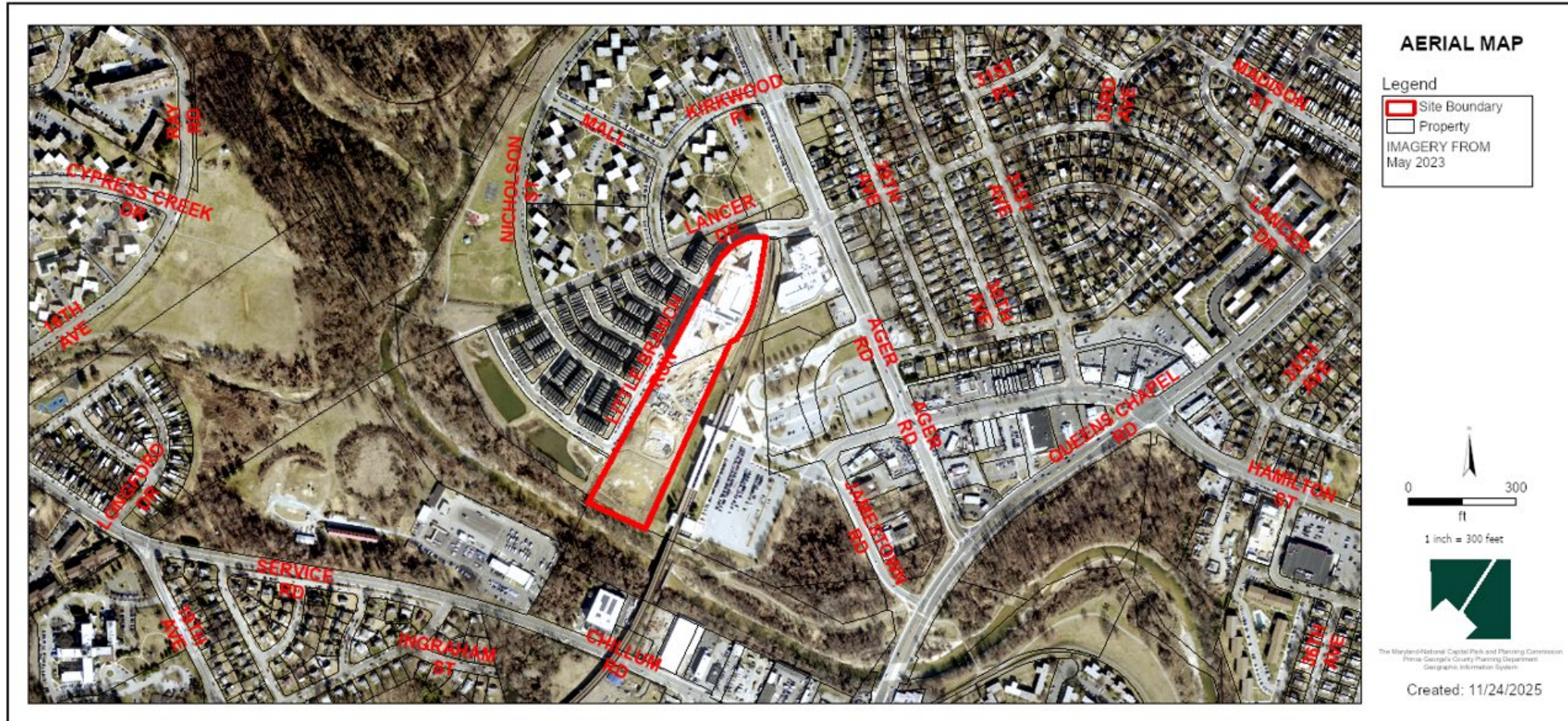

GENERAL LOCATION MAP

Council District: 02
Planning Area: 68

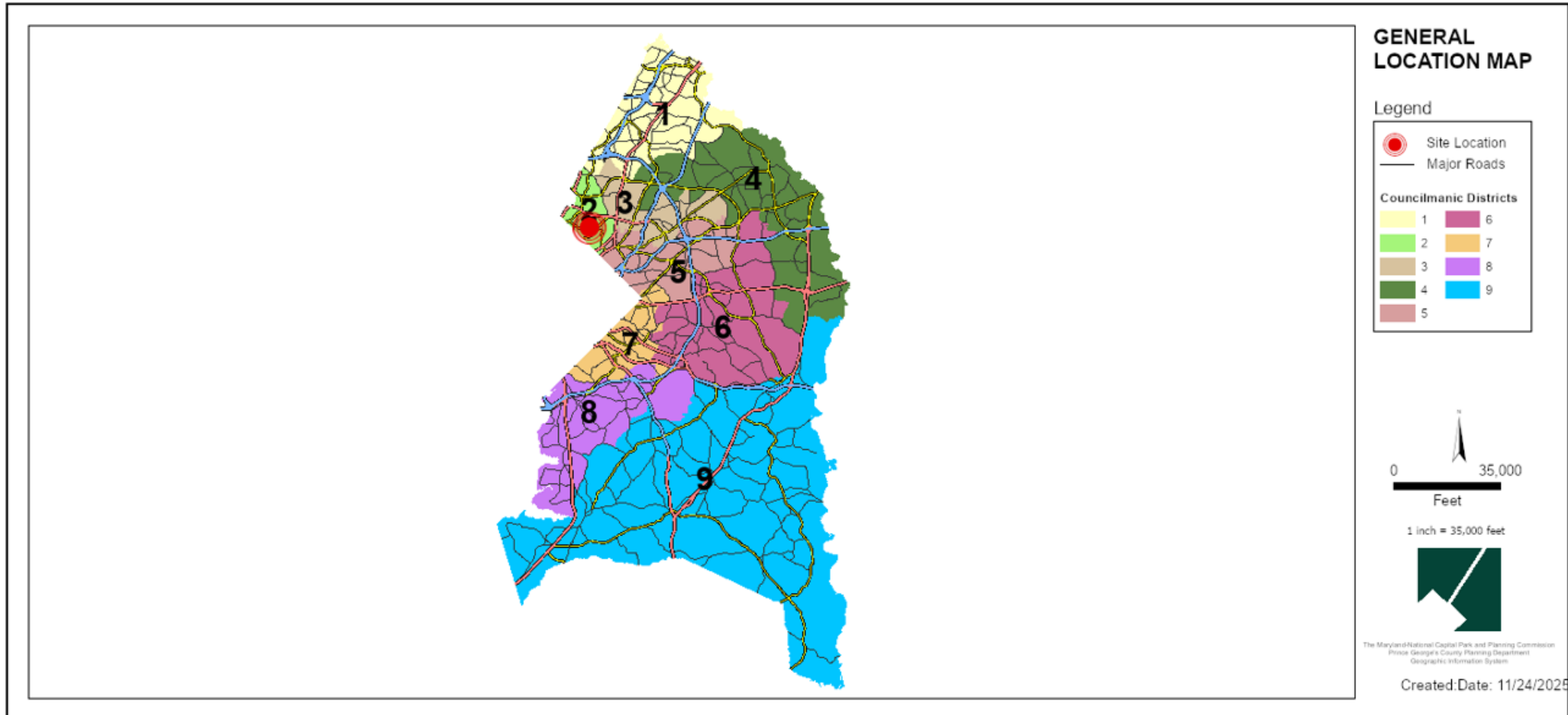

ZONING MAP

PRIOR ZONING MAP: M-X-T

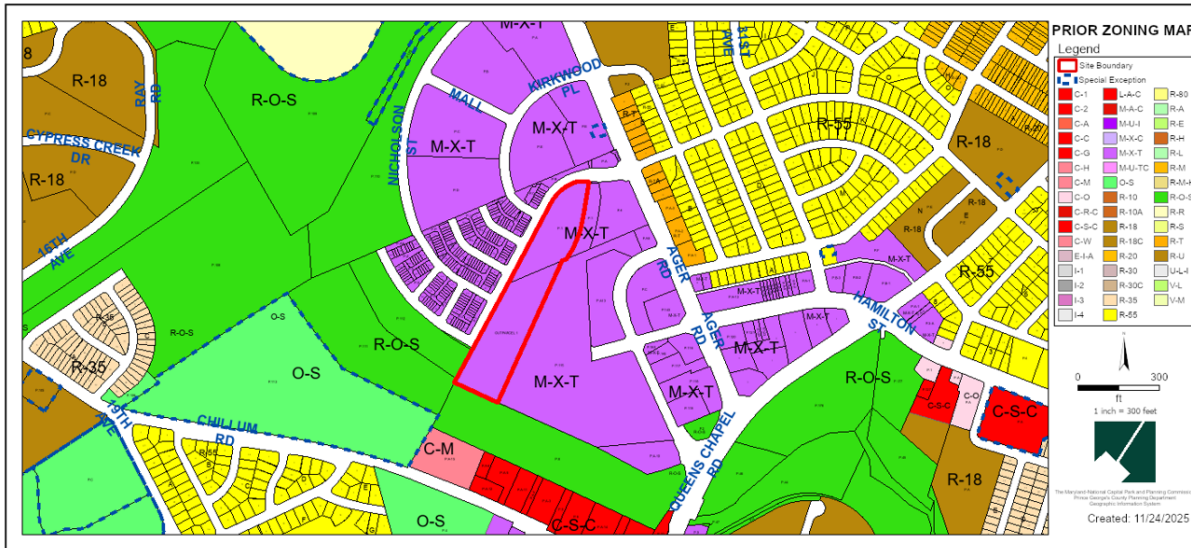

CURRENT ZONING MAP: LTO-c

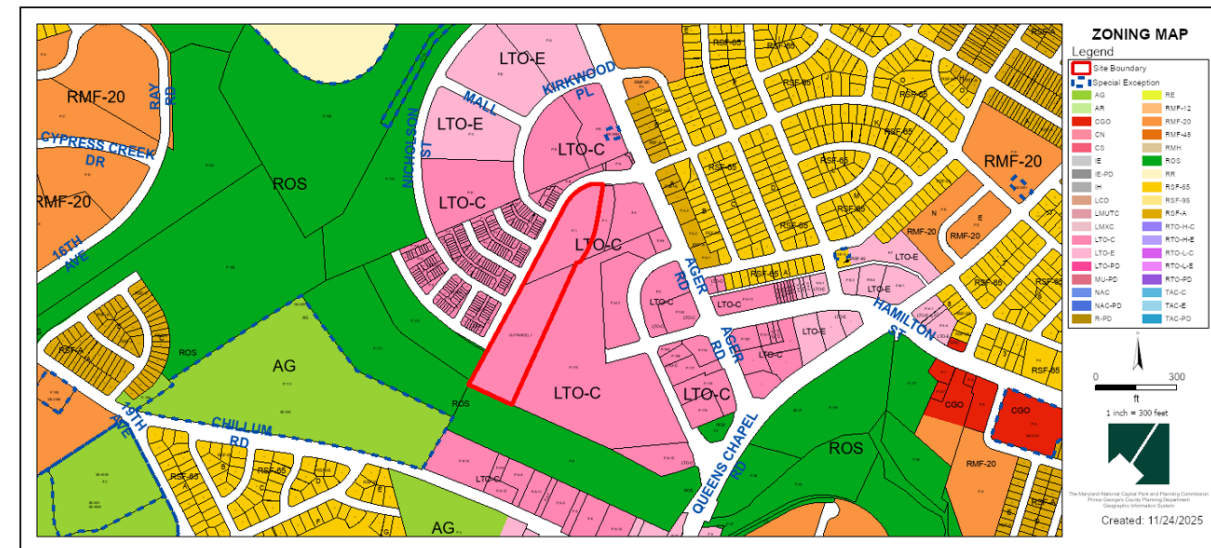

OVERLAY MAP

PRIOR OVERLAY MAP

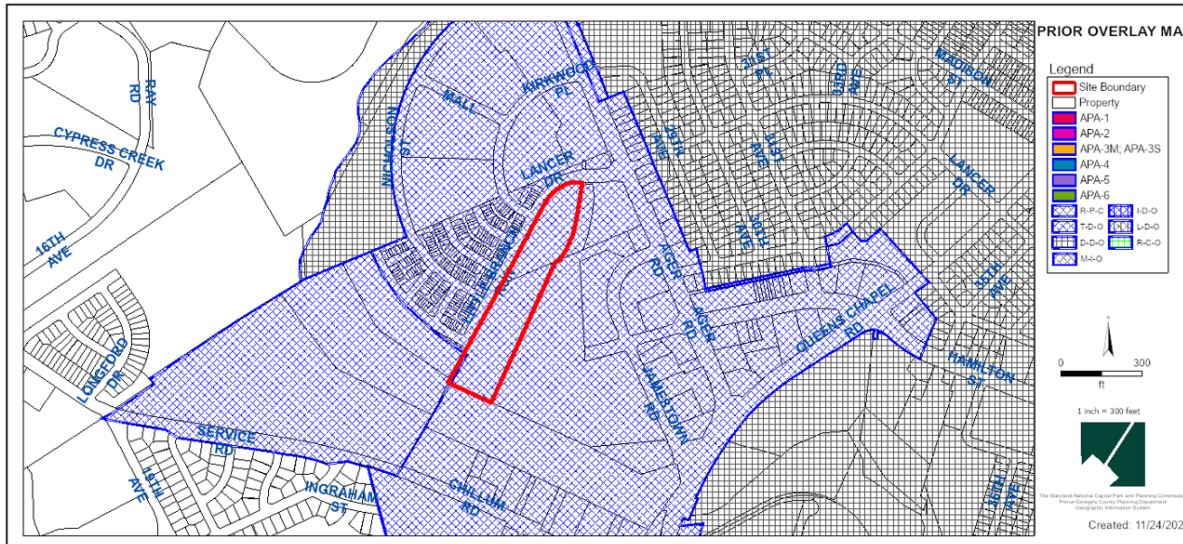

CURRENT OVERLAY MAP

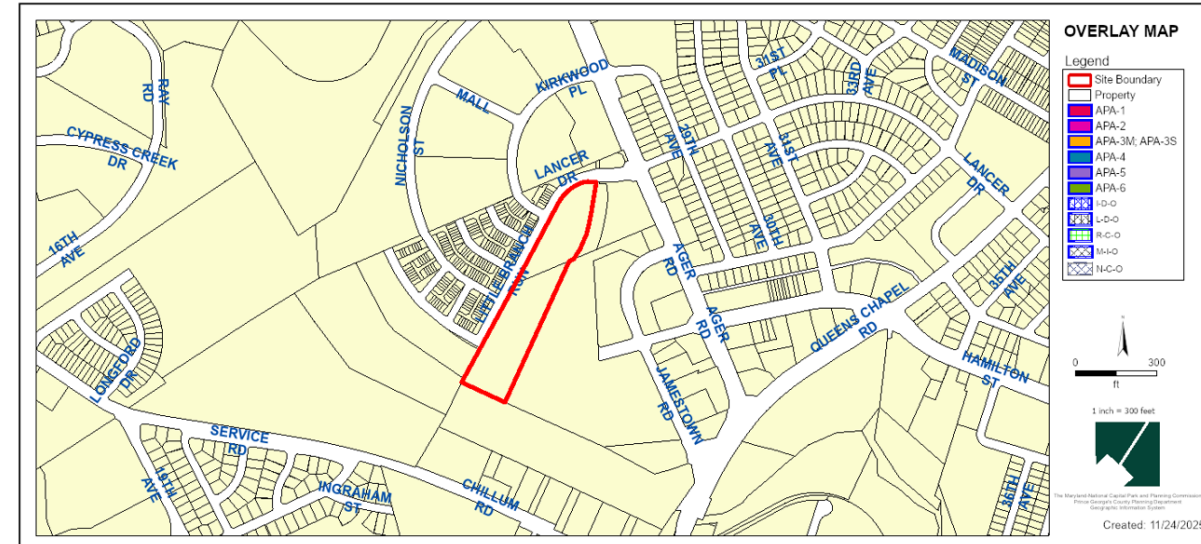

SITE MAP

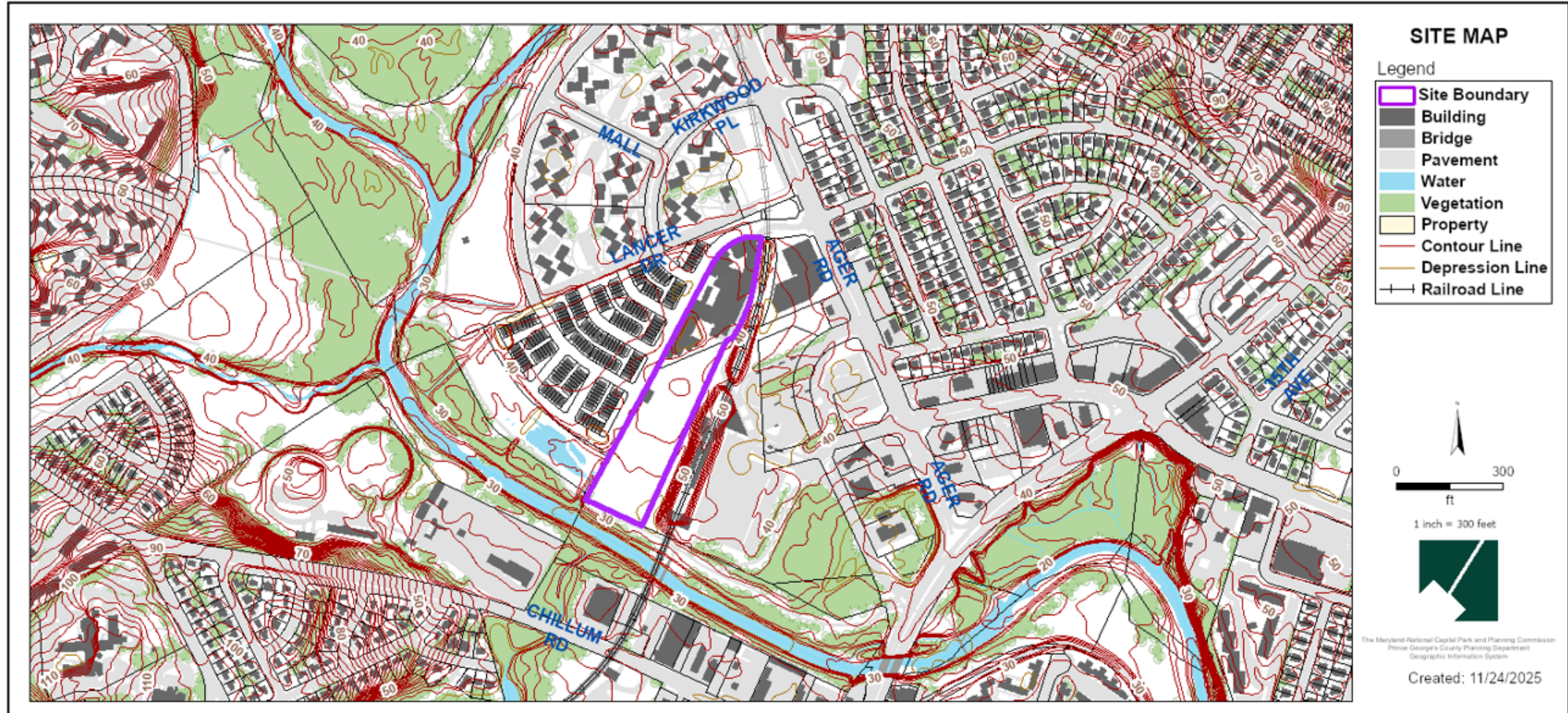

BIRD'S-EYE VIEW WITH APPROXIMATE SITE BOUNDARY OUTLINED

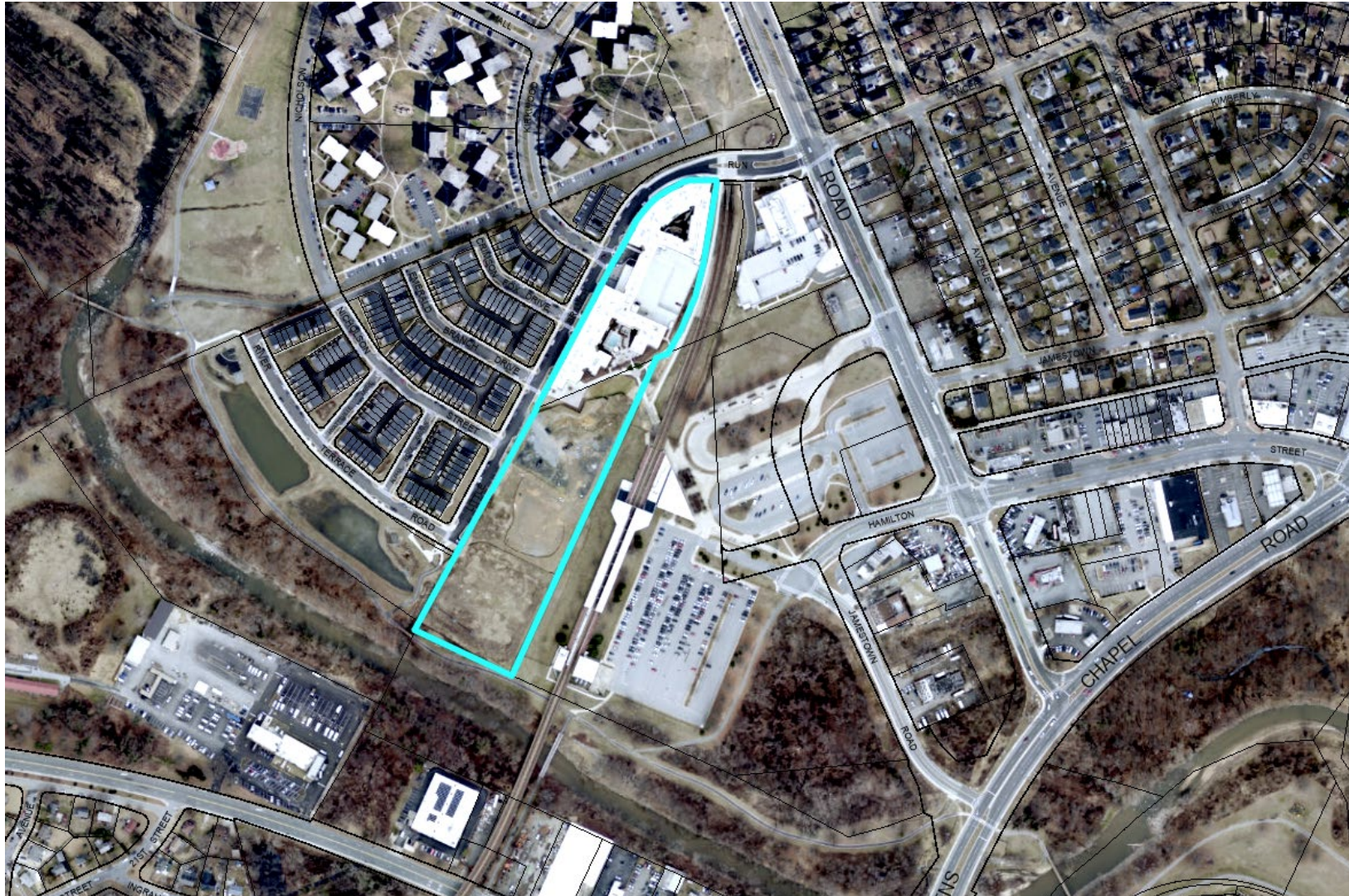

DETAILED SITE PLAN

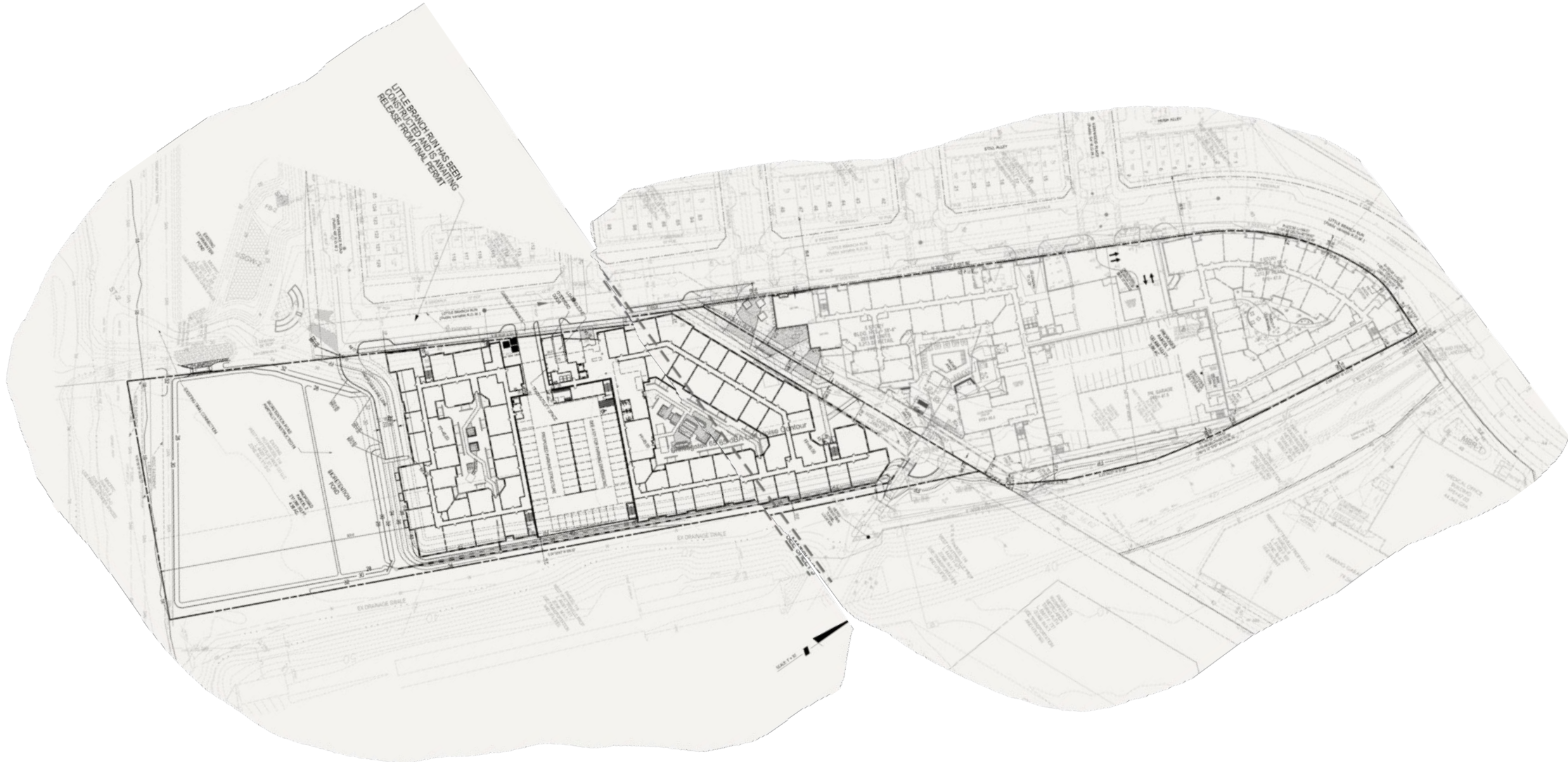

PREFERRED LAND USE CATEGORY

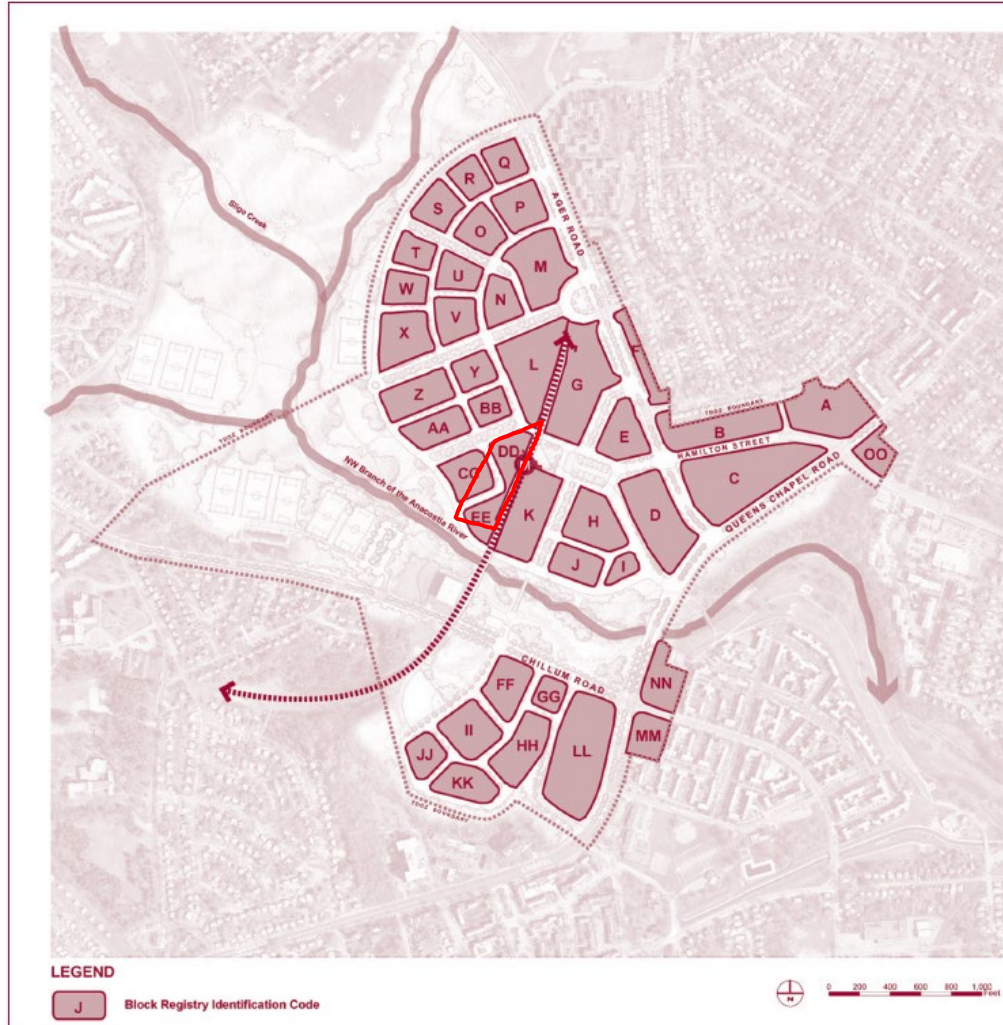

Map 13 Block Registration Plan

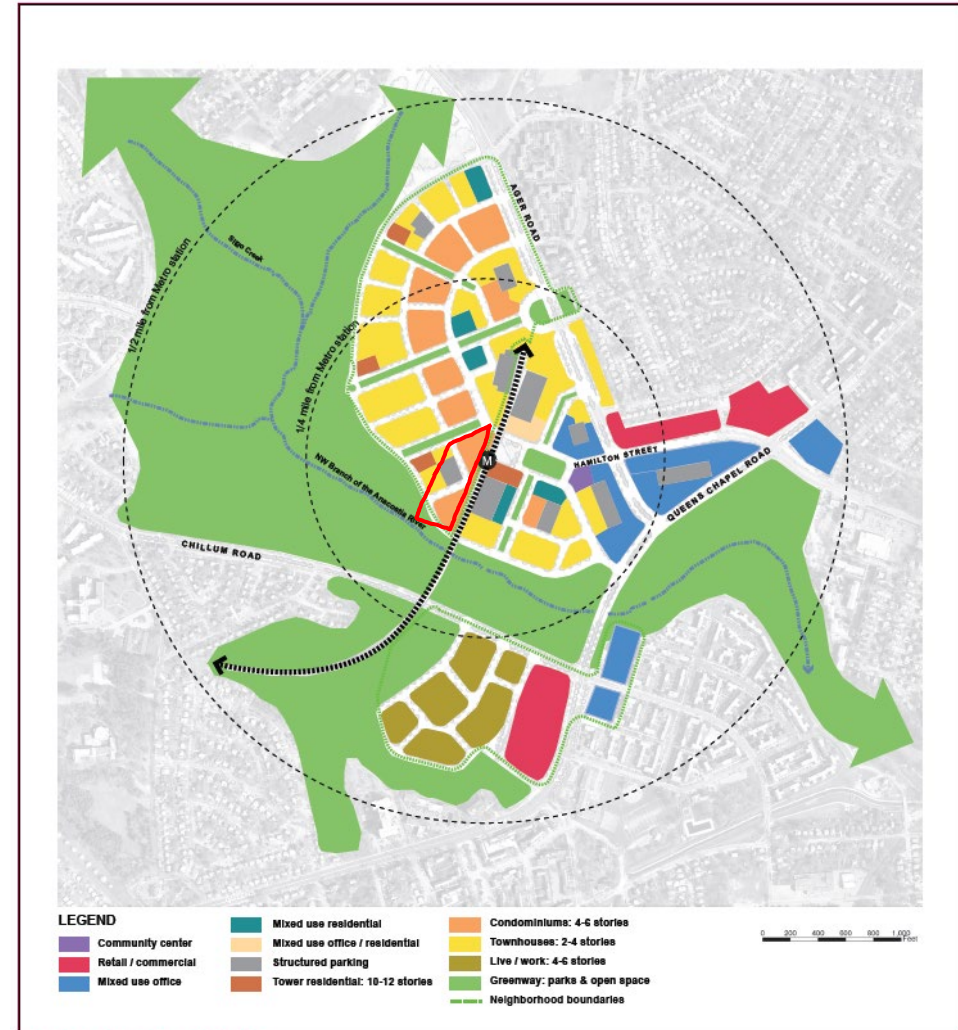

Map 14 Preferred Land Use Plan

ARCHITECTURAL ELEVATIONS

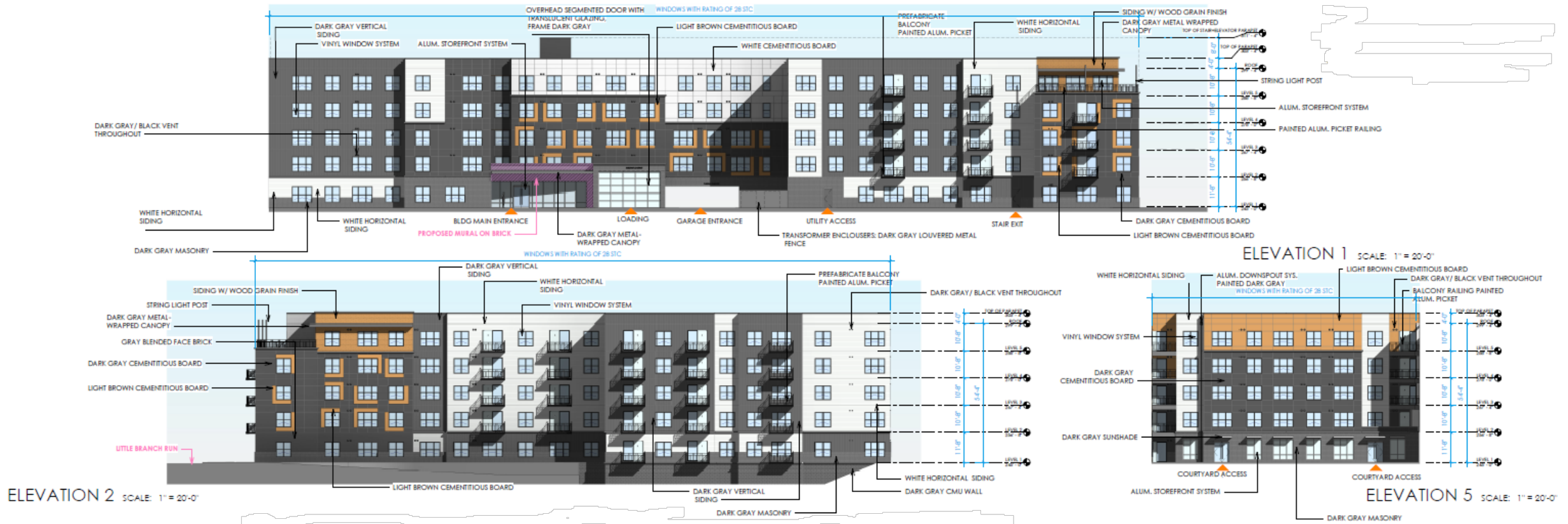

ARCHITECTURAL ELEVATIONS



SITE SECTION

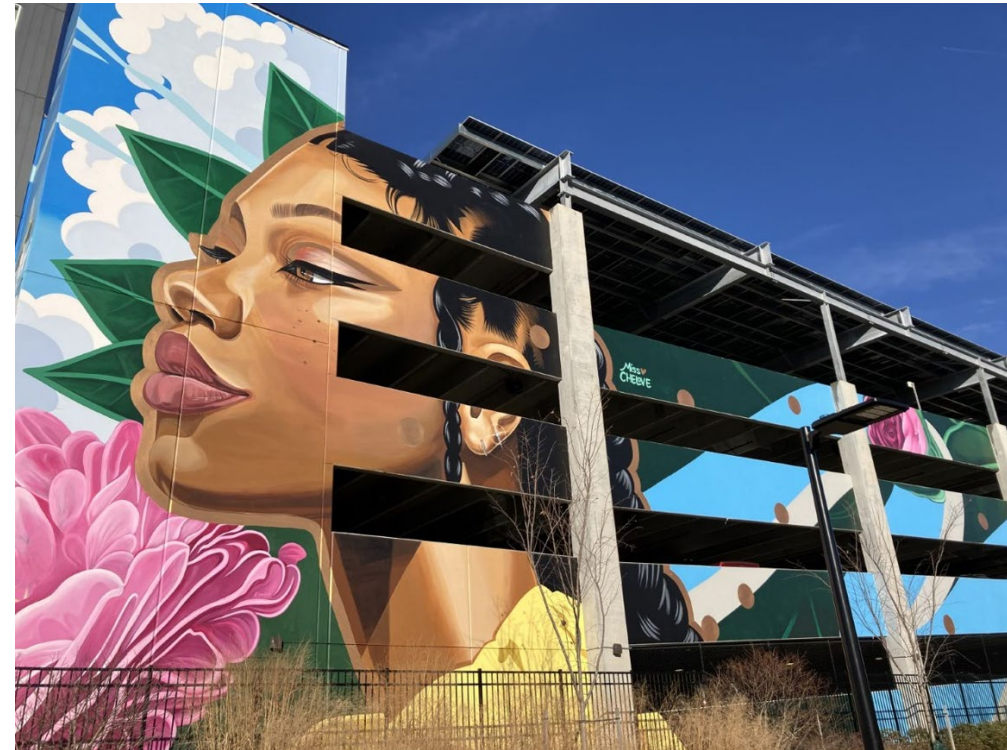

PHOTO OF SITE RELATIONSHIP TO
WMATA STATION

SITE PHOTOS



EXISTING PEDESTRIAN PROMENADE



MURAL ON EXISTING PHASE 1 BUILDING

STAFF RECOMMENDATION

- DSP-20053-02 - **APPROVAL** with conditions
- DPT-2025-0003 – **APPROVAL**
- ACL-2025-0008 - **DISAPPROVAL**

Issues:

- Use amendment for ground-floor retail uses

Applicant Required Mailings DSP-20053-02

- Informational Mailing: 06/04/2025
- Acceptance Mailing: 10/30/2025
- Sign Posting: 12/23/2025

Applicant Required Mailings: DPT-2025-0003

- Information Mailing: 12/31/2026
- Acceptance Mailing: 1/9/2026
- Sign Posting: 1/20/26