

Attachment B
Landfill Tax Credit

A tax credit is provided to residents who purchased property prior to June 30, 1987 in two geographic areas per Sec. 10-194.02.

Section 1

(1) Located within one-half mile of the boundary of the area permitted by the State for the landfilling of solid waste; . . . or

Section 3

(3) Abutting White House Road between Maryland Route 202 and Ritchie-Marlboro Road, Brown Road between Ritchie-Marlboro Road and Brown Station Road, Brown Station Road between White House Road and Old Marlboro Pike, or Ritchie-Marlboro Road between Interstate 95 and Brown Road.

Property owners are required to apply and provide proof of eligibility no later than October 1 of the tax year in which the exemption will be claimed. According to Finance Treasury Division, there are 42 households that currently apply for the credit. The locations of the residences are show in green dots below.

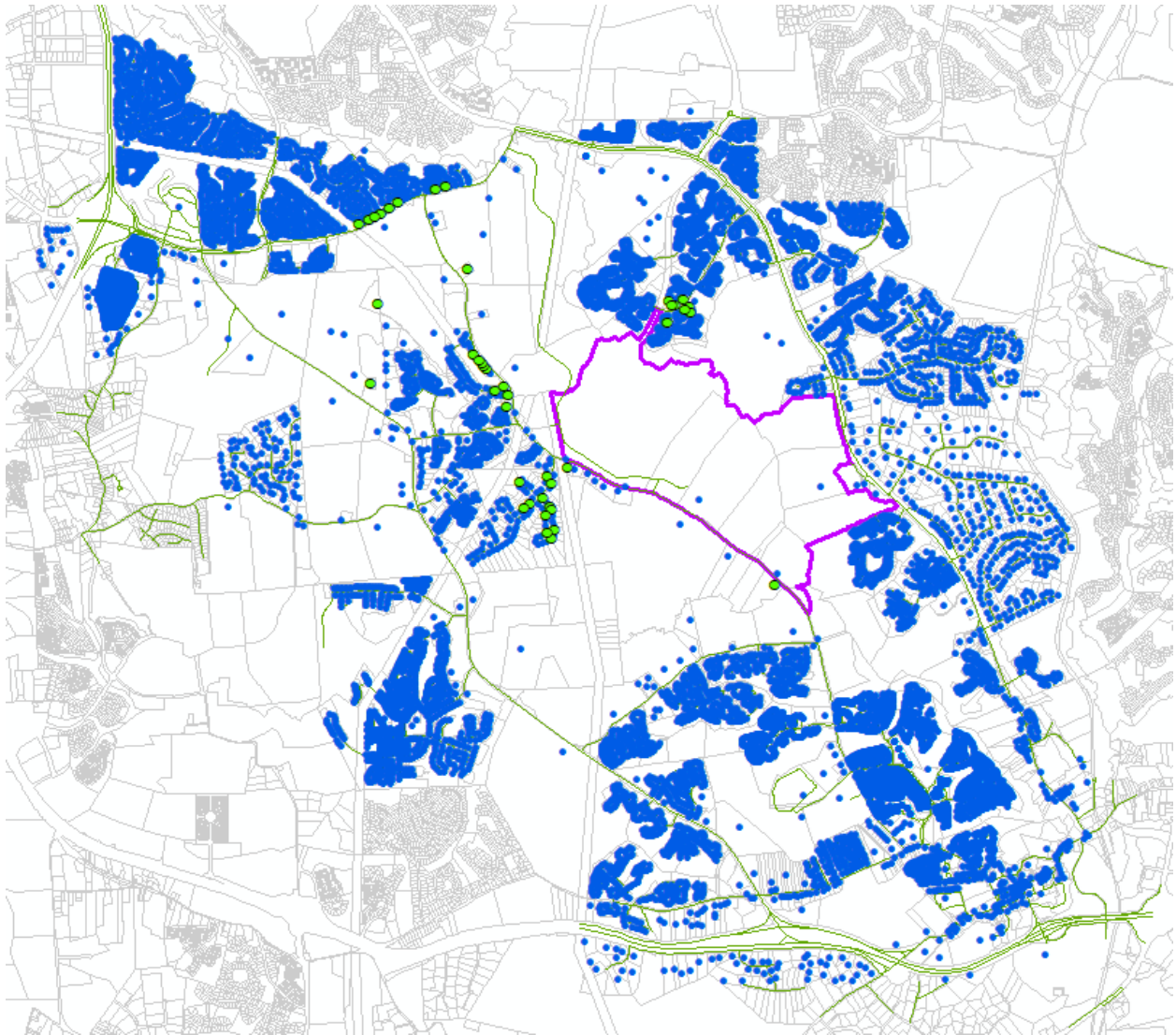

Here is information on the total number of addresses eligible to apply for the credit if the credit were available today based on GIS data:

Section 1 -- ½ mile from landfill

370 addresses have a yes for developed and built data before or in 1986

993 addresses have a yes for developed and built data after 1987

Subtotal addresses: 1,363

Section 3 List of Roads

741 addresses have a yes for developed and built data before or in 1986

4,116 addresses have a yes for developed and built data after 1987

Subtotal addresses: 4,857

Section 1 and Section 3

Total addresses: 6,220