

ITEM: 5

CASE: A-10060

SADDLE RIDGE

PB: 7/8/21 & DC: 9/19/22

THE PRINCE GEORGE'S COUNTY PLANNING DEPARTMENT



GENERAL LOCATION MAP

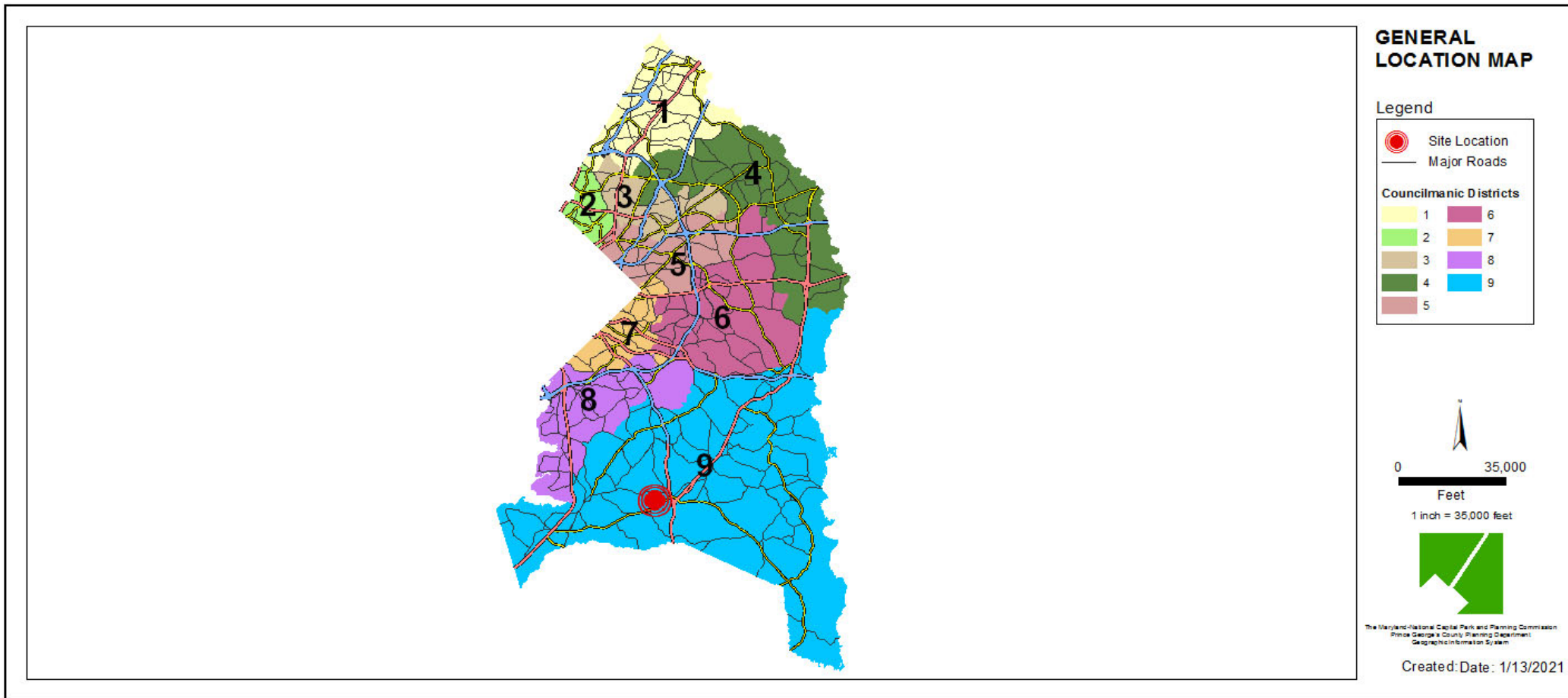

SITE VICINITY

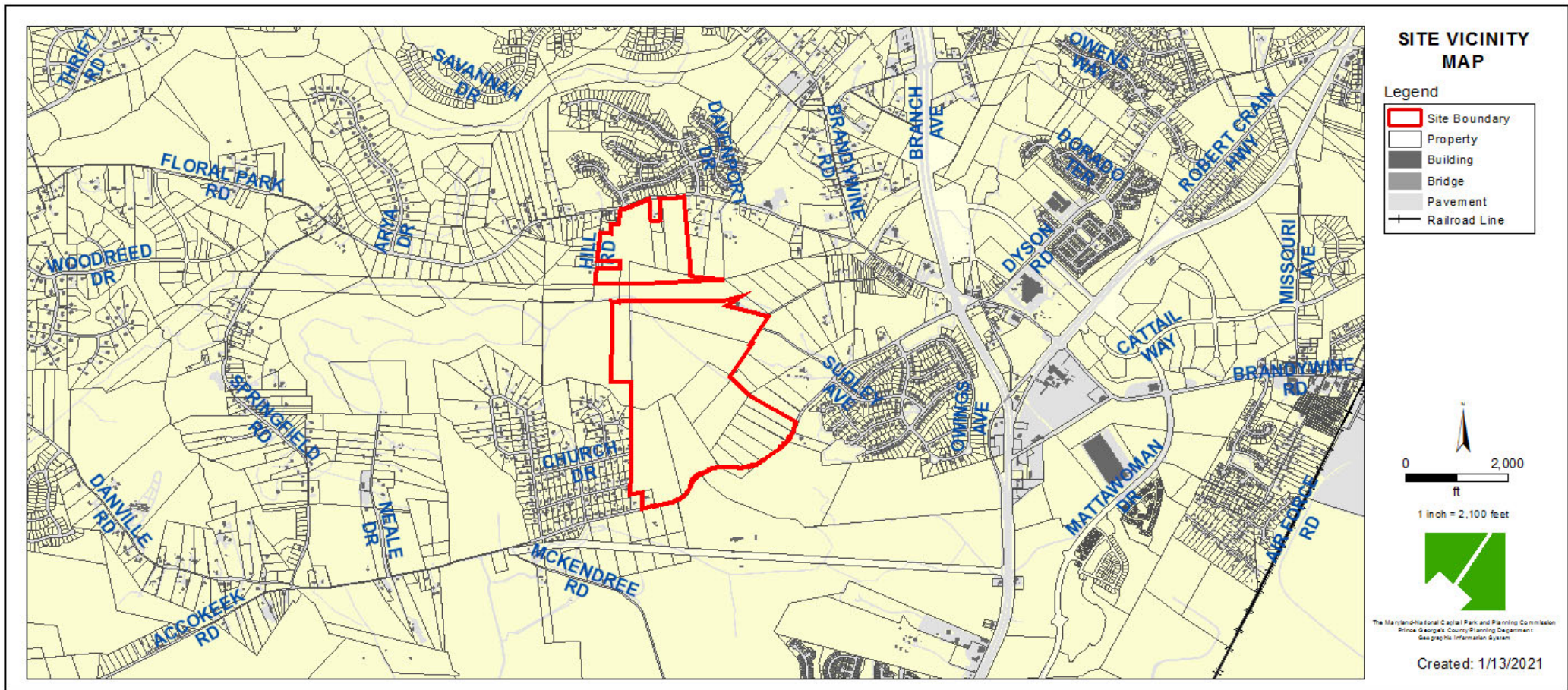

ZONING MAP

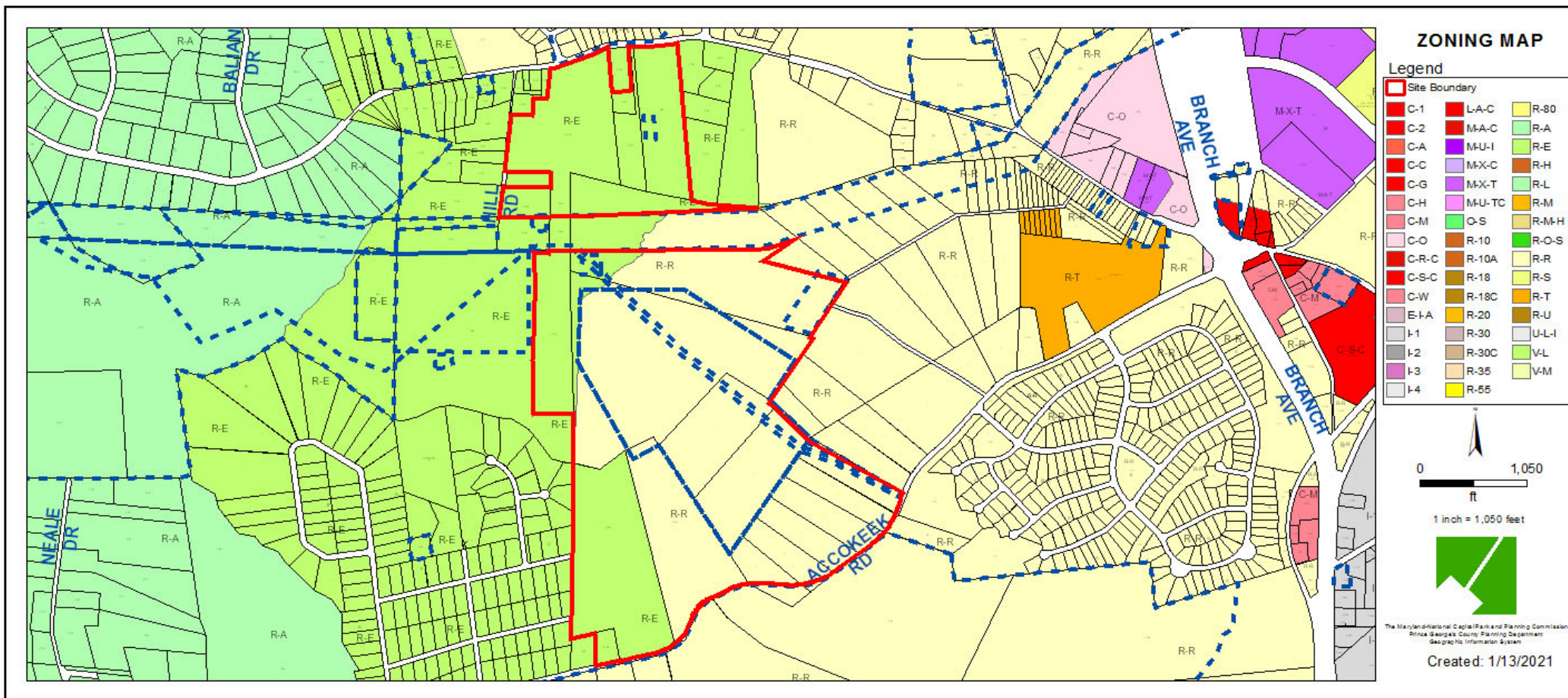

AERIAL MAP

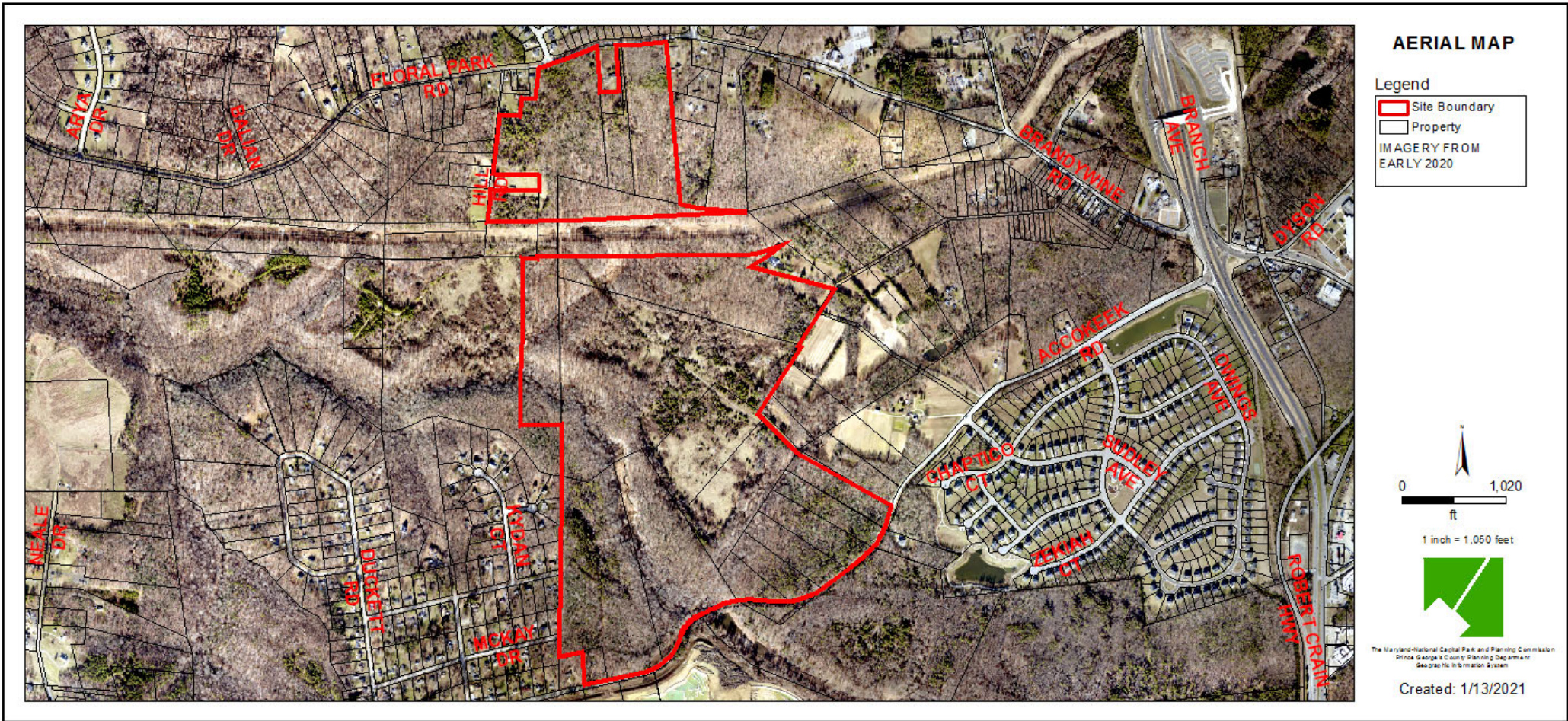

SITE MAP

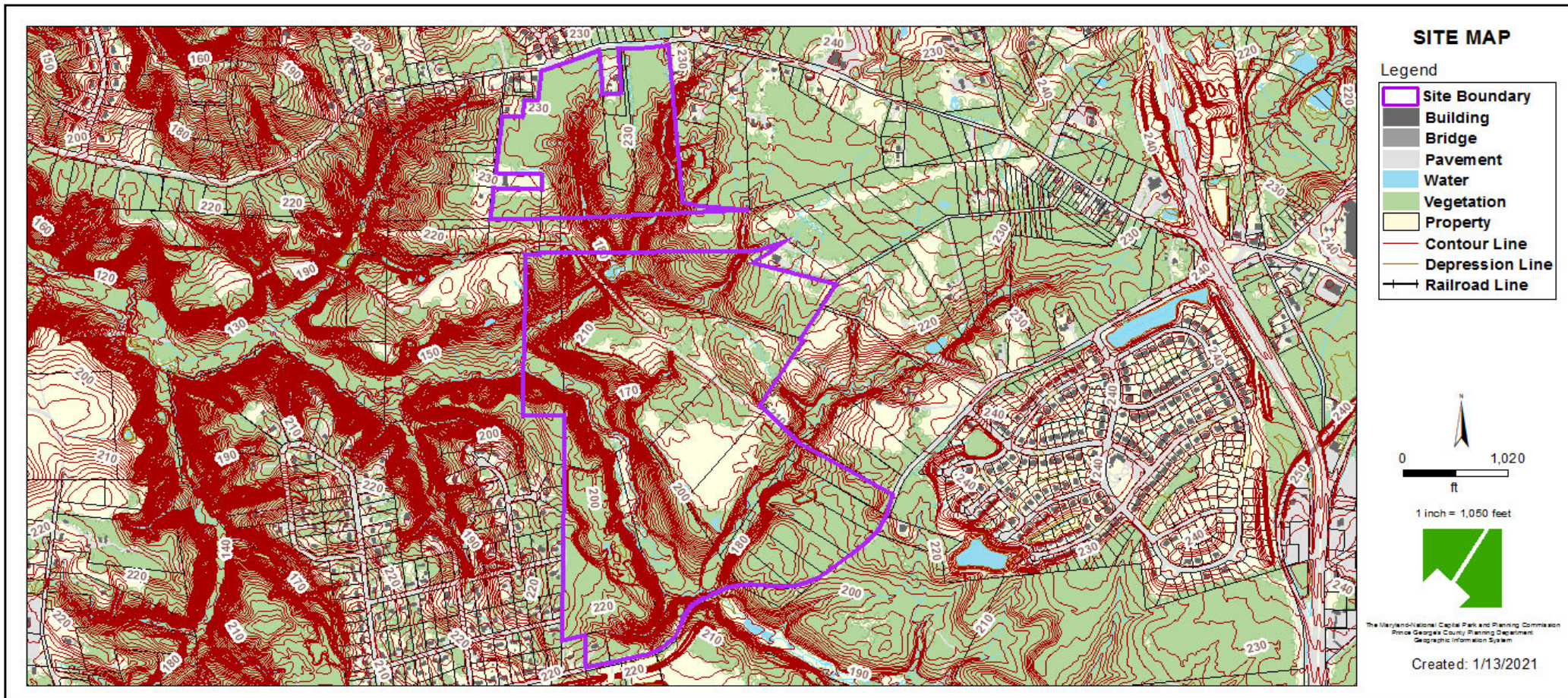

MASTER PLAN RIGHT-OF-WAY MAP

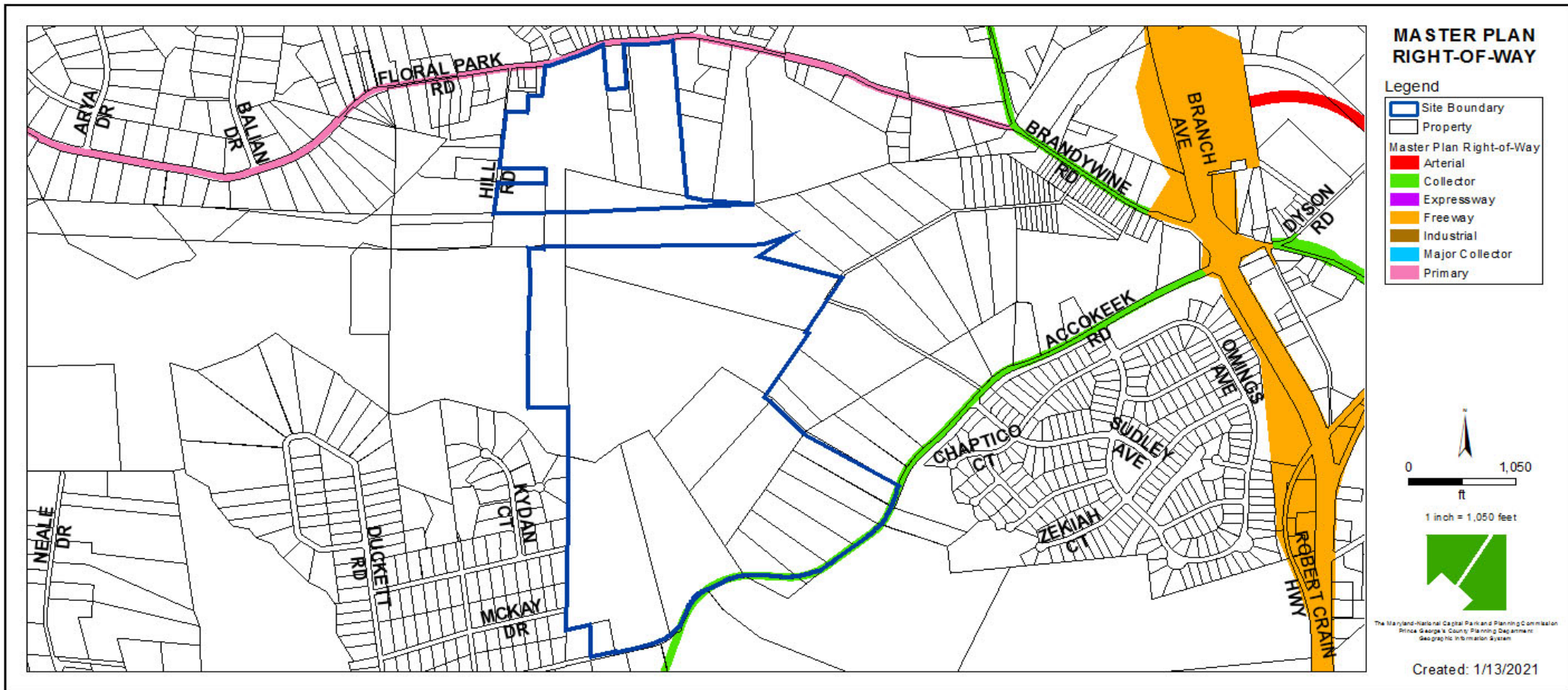

PRELIMINARY PLAN OF SUBDIVISION (UNCERTIFIED)

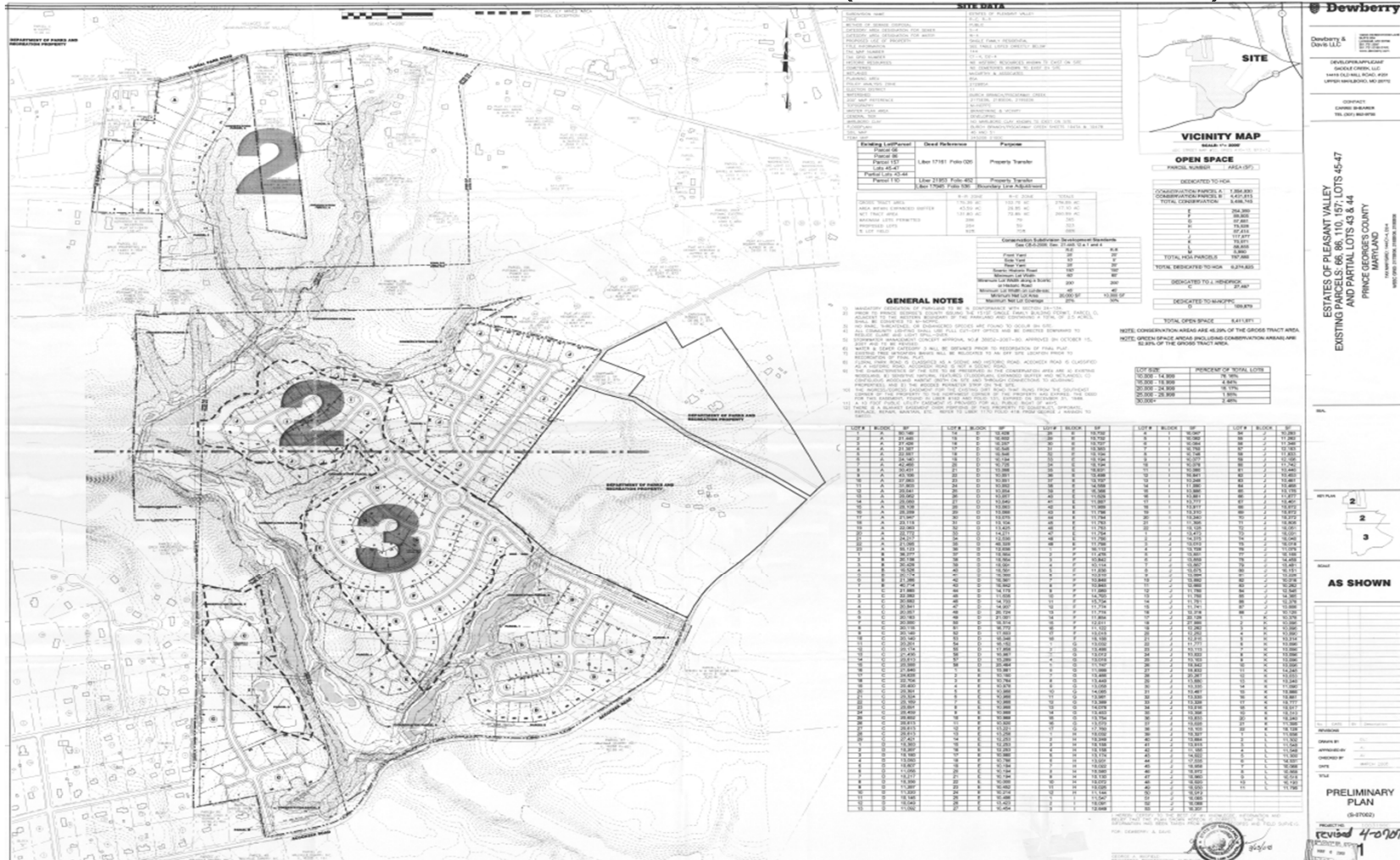

TYPE I TREE CONSERVATION PLAN (UNCERTIFIED)

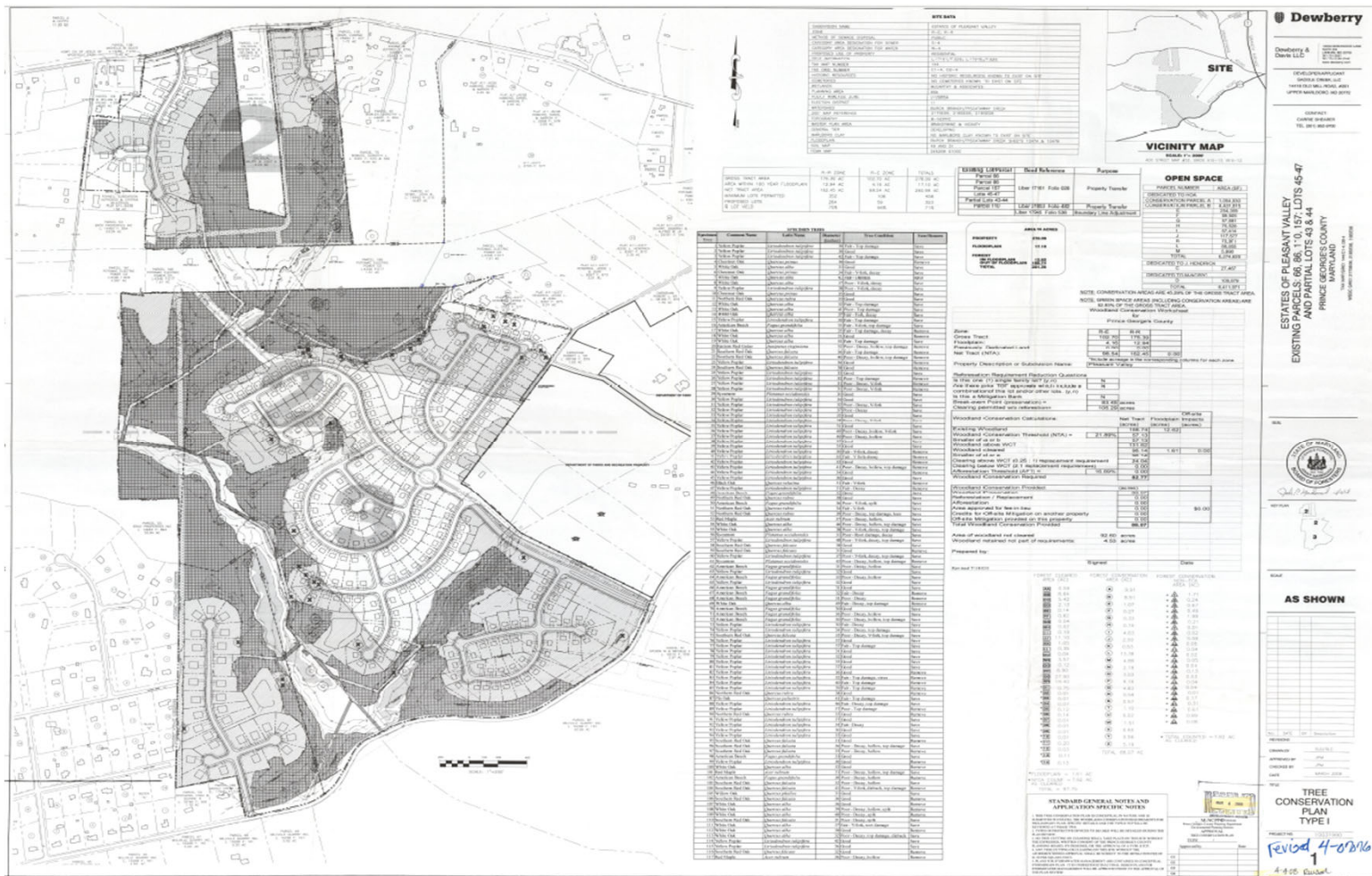

BASIC PLAN LAYOUT



DENSITY EXHIBIT



APPLICANT / DEVELOPER:
DR HORTON
181 Henry B. Thurston Parkway, Suite 250
Annapolis, MD 21401
Phone: 410-326-5870
Contact: Griffin Barza
Email: GBarza@drhorton.com

OWNER:
GEO WALTON MARYLAND, LLC
14614 W. Woodland St. 120
Scottsdale, AZ 85064
Phone: 480-357-9271

SADDLE RIDGE EXHIBIT 'B': DENSITY RANGE

11th ELECTION DISTRICT, PRINCE GEORGES COUNTY, MARYLAND

**RODGERS
CONSULTING**
1181 Potomac Lane, Suite 300, Largo, Maryland 20774
PH: 202-746-4726, FX: 202-746-4726, www.rodgers.com

