

# MAP 3-A

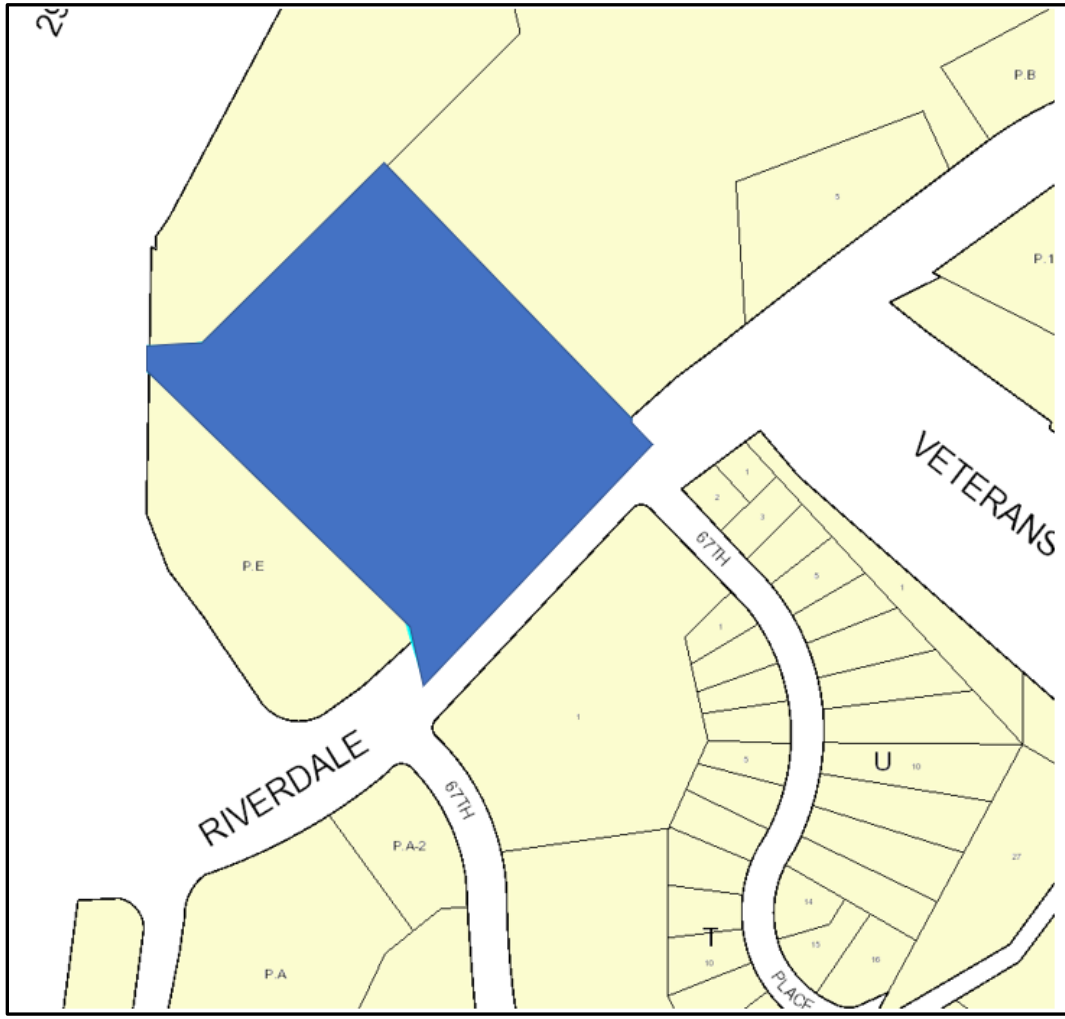

MNCPPC OCC-ID:	334
Property Description:	Tax Map 43, Grid B3, Parcel 5, Wildercroft Elementary School Site
Location:	6700 Riverdale Road Riverdale, MD 20737
Tax Account No.:	19-2125789
Date of Acquisition:	6/14/1984
Acquisition Price:	\$0.00
Proposed Sale Price:	No consideration transfer
2021 Assessment:	\$5,437,000
Area:	5.94 acres.
Disposition:	No consideration transfer to the Redevelopment Authority for redevelopment
Zoning:	R-55 *Previously approved under CR-71-2019 (Map 3-A)



Angela D. Alsobrooks  
County Executive