

**WATER AND SEWER CATEGORY AMENDMENT**

<b>Sewershed Application Council District</b>	<b>Development Proposal/ Tax Map Location</b>	<b>Acreage/ Zoning</b>	<b>Current Category</b>	<b>Requested Category</b>	<b>Executive's Recommendation</b>	<b>Council Approval</b>
<b><u>Mattawoman</u></b>						
17/M-01 AccoPark, Inc. <b>District 9</b>	Existing 2,000 SF office and existing 4,000 SF warehouse. 161 A-4; Parcels 64 & 66.	7.15 C-M	5	3	3	3
<b><u>Water Withdrawal Permit</u></b>						
17/WWP-01 Victoria Falls Community Association <b>District 1</b>	Existing 55+ active senior community; request for well usage to irrigate common areas of the property from underground water supply; disconnect from public system at designated areas. 9 E-2, Parcel N, land units A, B, C, D, E & F.	6.50 I-3	N/A	N/A	Conditional Approval to amend the W&S Plan	Denial of Conditional Approval to amend the W&S Plan; denied request for well usage for irrigation purposes

**APPLICATIONS**

**REQUEST**

**MAP #**

**Mattawoman**

17/M-01

AccoPark, Inc.

5 to 3

1

**Water Withdrawal**

**Permit**

17/WWP-01

Victoria Falls Community Association

2



Rushern L. Baker, III  
County Executive

# Water and Sewer Plan Amendment

Amendment Request 5 to 3



## AccoPark, Inc.

August 2017 Cycle  
Application: 17/M-01

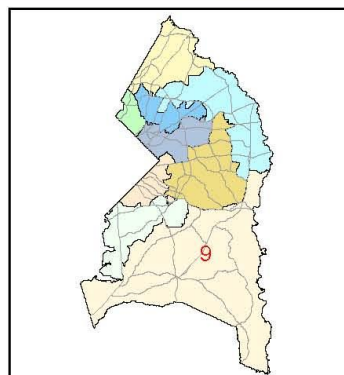
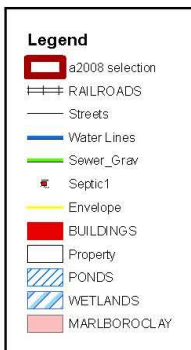

Prince George's County Government, Maryland  
Department Of Permitting, Inspections And Enforcement  
Site/Road Plan Review Division

J:\Water\_Sewer\MXD\Tony's MXD's\Maps



Water and Sewer Plan Amendment

**Victoria Falls  
Community Association**

Water Withdrawal Permit

August 2017 Cycle  
Application: 17/WWP-01

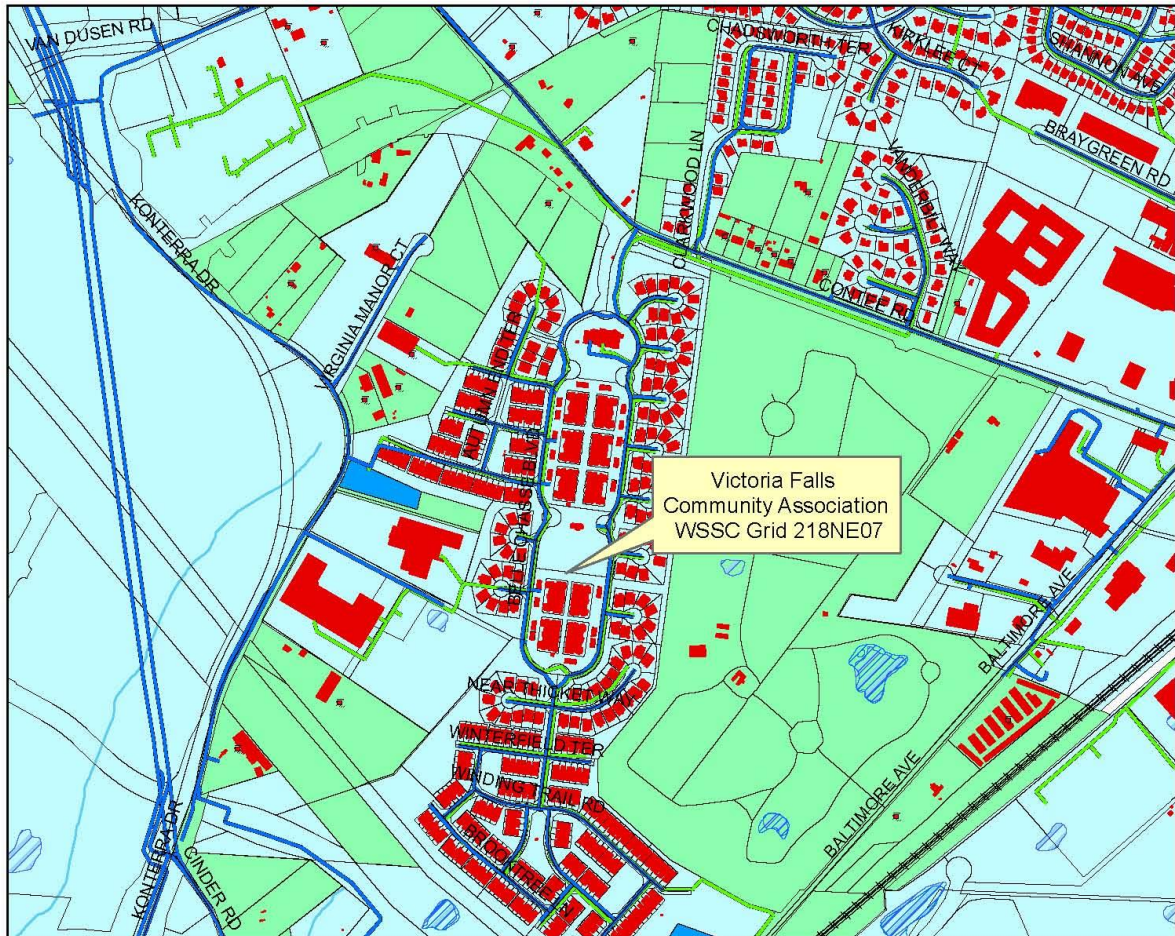

- Legend**
- 2008 selection
  - RAILROADS
  - Streets
  - Water Lines
  - Sewer\_Grav
  - Septic1
  - Envelope
  - BUILDINGS
  - Property
  - streams
  - PONDS
  - WETLANDS
  - MARLBOROCLAY
  - W3 Community System
  - W4 Community System Adequate for Development Planning
  - W5 Future Community System
  - W6 Individual System
  - W6P Private, Shared or Community System

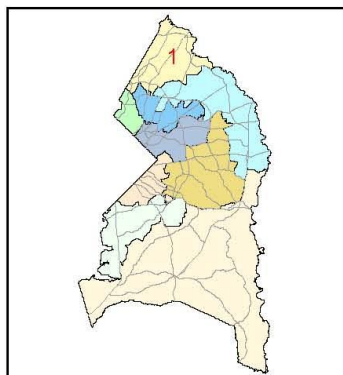

Prince George's County Government, Maryland  
Department Of Permitting, Inspections And Enforcement  
Site/Road Plan Review Division

J:\Water\_Sewer\MXD\Tony's MXD's\Maps